PRICE OF THE TRIBUNE
In both country and city ... 2 Cents
For one secular week ... 12 "
For one " month ... 50 "
Single copy, Sunday edition 5 "
No Newsdealer anywhere authorized to charge more than above rates.

The Chicago Tribune.

SEND IN THE COUPONS
No coupons for Census Contests No 2 will be received after
Saturday, June 14.
All coupons received after that date will be rejected.

VOLUME L. FRIDAY, JUNE 13, 1890—TWELVE PAGES. PRICE TWO CENTS.

SECOND EDITION.

WANTS MORE LIGHT.

The Call for an Extra Session Still Withheld.

GOV. FIFER GIVES REASONS.

A Chicago Delegation Will Call Upon Him Today.

A CHANGE IS MADE IN THE NAME.

Stockholders' Meeting Not So Largely Attended as Expected.

ANOTHER SCHEME FOR THE LAKE-FRONT.

SPRINGFIELD, Ill., June 12.—[Special.]—Gov. Fifer did not today issue the call for an extra session of the Legislature to take action upon the World's Fair but delayed action for another day. He gave as his reason that he had received a telegram from Lyman J. Gage and Thomas B. Bryan of the World's Fair Directory saying that they, Mayor Cregier, the Park Commissioners, and others would like to have a hearing tomorrow if he would postpone action until that time, and he had replied that this would be done. Mr. Bryan's telegram was in the nature of an argument in favor of the extra session. It is supposed the postponement was made with the idea an opposing delegation was having a hearing today and it would be best to make some reply to statements that might be presented by them.

It was a matter of considerable surprise that the delegation which communicated with the Governor yesterday did not appear this morning. The Executive refused to state whether he had any information as to its non-appearance, and would not give any idea as to who composed the delegation. It seems well understood, however, that the communication came from Mr. Riddle, and the only explanations vouchsafed as to the mission were placed upon two grounds: First, that the Pullman and Pennsylvania railroad interest sought to compel the Directors of the Fair to accept Mr. Pullman's proposition, thus preventing the call for a special session; or, second, it was the intention to offer objections to the proposed method of taxation for raising the extra $5,000,000, preferring that the amount should be raised by private subscription. The only reasonable hypothesis upon which the non-appearance of this delegation may be explained is the fact that the newspapers gave the matter publicity, thereby preventing the affair from being kept secret. Yet it is possible the project has not been abandoned, but only temporarily delayed, and that a hearing will be accorded before a decision is made.

It is manifest that Gov. Fifer is carefully weighing the matter, giving due heed to the necessity for the extra session yet taking into consideration the opposition to the same which is said to be coming in from influential men throughout the State. He also recognizes the fact that every day of delay is squeezing the time for the Legislature's work into so small a compass that legislation will necessarily have to be rushed through.

The most reasonable explanation made for the postponement of action today is circulated tonight. It is to the effect that new points have arisen since the visit of the committee Tuesday to the Governor, prompted by communications received on the subject, and the committee that will visit Gov. Fifer tomorrow will do so at his request made today to the directors of the enterprise, that he may have a hearing to further satisfy himself on a few points that were not fully developed in the general discussion Tuesday.

NO LONGER THE "WORLD'S FAIR."

The Name Is Changed to the World's Columbian Exposition.

There was no confusion at the stockholders' meeting yesterday, and today there is no "World's Fair of 1892"; it is the "World's Columbian Exposition." Only 126 persons voted in person, although 393,758 votes were cast. The votes were as follows:

1. For increasing the capital stock to ten million dollars ($10,000,000), 393,758.

2. For changing the name of the corporation to the World's Columbian Exposition, 392,544. Against, 1,214.

3. For ratifying and adopting the by-laws and all other action of the Board of Directors, 393,758.

The vote necessary to adopt any one of the propositions was 333,334, so all were adopted, as it was expected they would be.

The meeting was called to order promptly at 10 o'clock by Lyman J. Gage, who then called Thomas B. Bryan to the chair. A number of the Directors were present at the time, among them George R. Davis, Otto Young, W. H. Colvin, A. F. Seeberger, A. McNally, R. A. Keyes, C. H. Schwab, Owen F. Aldis, Potter Palmer, E. T. Jeffery, E. J. Lefens, and J. W. Ellsworth.

It was expected that there would be a great crush, and preparations were made accordingly. Ropes were stretched around the room so that the crowd could enter through one door, get the necessary certificates, cast its votes, and make its exit through another door. But the precaution was hardly necessary, as not more than fifteen people were in the room at a time. Any lengthy discussion of matters was shut off early by J. W. Ellsworth, who moved that the meeting be made a continuous one for the purpose of voting until 6 o'clock. The motion was adopted, and at 6 o'clock no one appeared to introduce any outside subjects. At 7 o'clock Mr. Bryan banged the table with the gavel and announced the meeting adjourned.

Gratifying Results.

The result was a most gratifying surprise to the directors. They knew that most of the stockholders were represented by proxies, but were fearful that many might appear under the impression that it was to be a meeting similar to the one in Battery D. They did not, however, the average for each person voting being over 2,331 votes. Mr. Gage cast the largest number of votes, but many others had proxies in great numbers.

Outside of the stockholders' meeting it was rather dull yesterday, the most important event being a dispatch from Gov. Fifer calling T. B. Bryan to Springfield. There seems to have been some mistake in the matter, as Mr. Bryan waited until a late hour Wednesday night for the call. A dispatch came yesterday morning when it was too late for him to catch a train, and he replied to that effect. In the afternoon another was received to the following effect:

T. B. Bryan—Nothing will be done until tomorrow. I want to see you here in the morning without fail. Answer. J. W. FIFER.

Mr. Bryan left at 11:20 last night. On the same train were Senator Riddle, Senator McMillan, Col. Perce, E. A. Blodgett, and Dr. De Wolf. They were not communicative as to the purposes of their trip.

Of course there were plans and schemes without number sent in or brought in.

New Scheme for the Lake-Front.

Joseph Seaman of the South Lynne Works, Chicago, who was a civil engineer of wide experience in England and was a member of the Royal Society there, and who has made a study of exposition structures for twenty-five years past, was at headquarters with a suggestion for utilizing the Lake-Front. His idea is to build out opposite the end of Twelfth street a tight sea wall to the extent of one mile; turning south to build the wall as far as Twenty-second street, and then back to land, inclosing one section or a mile square. The wall as designed by him is to be 330 feet thick, the top of which can be used for beautiful promenades. He would then fill in the square formed by the walls for a site for the Fair. The property thus reclaimed from the lake, with adjacent land, would amount, in his opinion, to about 2,000 acres, as the lake shore, for a great distance south, could be utilized in connection with this made land.

In the center of the square he proposes to erect a building the principal features of which are, as planned: The building to be in the shape of a Greek cross, and consist of five squares, each measuring 345 feet across; the length of the building each way to be 1,025 feet; the main building to be 300 feet high, twelve floors twenty-five feet apart, and with a central open square in each 100 feet across and open to the roof. It is also the intention to erect magnificent fountains in the center of each of these openings. The center square will extend another 300 feet upwards, with twelve floors 345 feet square, making the floor space for exhibiters and visitors 8,000,000 square feet, which is equal to 183½ acres, although the entire building covers but fifteen acres. High above this 600 feet there are another twenty-four floors twenty-five feet apart. These rooms, like every other part of the building, will be very substantial and well finished, graduating from 325 feet square to 100 feet square at the top floor, which is 1,200 feet high. They will contain nearly 1,000,000 square feet, and are intended for assembly rooms, bureaus, etc.

In this section also will be a splendid dining-hall, 300 feet square, to which by a system of forty-five elevators access will be afforded from any part of the building in five minutes' time. Each floor will be amply supplied with pure water from a reservoir holding 8,000,000 gallons, at an altitude of 400 feet. The water-power necessary to run the elevators will be drawn from this elevated reservoir, its water supply to be maintained by powerful steam engines of 3,000 horse-power. On every floor are to be lavatories, refreshment and smoking rooms, while comfortable seats in line with the exhibits will be scattered throughout the entire building.

Every floor will have outside balconies, well balustraded, which will make it perfectly safe and pleasant to the most timid persons to promenade around the tower at the height of 1,200 feet. This building will be constructed entirely of iron, steel, and glass, the design being such as will admit of the most elaborate finish, and its author claims as one of its great advantages that it will permit of all the exhibits, except the live-stock, to be held in one building.

The Kansas Auxiliary.

The Kansas World's Fair Auxiliary met last evening at the Sherman House and discussed the best means of being of service to the State. It was thought by those present that Kansas would be at the head of the Western States in her exhibit and that the Legislature would appropriate not less than $100,000, while individual counties would appropriate $25,000 each in addition. The subject of Kansas headquarters during the Fair was informally discussed. Another meeting will be held at the Sherman next Thursday evening, when officers will be elected, those of the old organization having retired.

MANSLAUGHTER ON THE HIGH SEAS.

Charge Against Capt. Oertling, Who Ran Down a Fishing-Boat Near Milwaukee.

MILWAUKEE, Wis., June 12.—[Special.]—A Deputy United States Marshal went to Racine tonight to arrest Capt. Oertling and one of the crew of the schooner Fearless on a warrant sworn out before United States Court Commissioner Bloodgood this afternoon charging them with manslaughter on the high seas. This morning the schooner Fearless ran down the fishing sloop Seabird of Milwaukee and drowned her owner, Charles Reunpferd. The Seabird was at anchor about seven miles northeast of Milwaukee and Reunpferd with a companion, Charles Tessler, was engaged in hauling in fishing nets. Half an hour before the Seabird was run down her two occupants sighted the Fearless headed towards them. The wind was light and the weather was thick. According to Tessler's complaint the Seabird's fog horn was blown to attract the attention of the crew of the Fearless. The latter, though, did not change her course in the least and bore down on the Seabird. As she was almost on top of her a voice from the Fearless sung out: "Why don't you blow your horn?"

"We have been blowing it for half an hour," responded the men on the Seabird.

"Well, I am going to take the mast out of you," was the reply which came back from the Fearless. A minute later and the Fearless bore down on the little sloop, one of her booms striking the Seabird's mast and instantly capsizing her.

The two occupants were thrown into the water. Reunpferd struggled in the water for a few minutes and then drowned. Tessler floated himself on a fish box until picked up by another boat which was in the vicinity. After the schooner Fearless had gone some distance her yawl boat was lowered and sent back to the rescue, but she came too late.

Tessler's charges, as made before the Commissioner, were substantiated by William Green and a companion who were in another boat near by. Commissioner Bloodgood, after listening to the evidence, was inclined to issue a warrant against the Captain and the man at the wheel of the Fearless for murder, but after looking up the authorities concluded that it was a stronger case of manslaughter. Had the Fearless come to Milwaukee instead of going to Racine there would likely have been violence aboard of her, as all the inhabitants of Jones Island, composed mostly of fishermen, were thoroughly aroused over the affair when the news spread among them. Reunpferd was about 48 years of age and leaves a family. His little boat which went to the bottom was all that he had, so that his family and mother, whom he also supported, are left in destitute circumstances.

BULLDOZED BY A DISCHARGED EMPLOYE.

A Cleveland Manufacturer Forced to Sign a Check for $1,000.

CLEVELAND, Ohio, June 12.—[Special.]—W. S. Tyler, President of the W. S. Tyler Wire Works company, was today compelled to sign a $1,000 check for James F. O'Day, a discharged employé. O'Day had been foreman in the wire mill and was discharged a month ago ostensibly for imparting business secrets to a rival concern in Akron, and for dissipation. This noon Tyler went from his office to his stable to get his horse and drive into the city when he encountered O'Day, who presented the muzzle of a revolver at him and demanded $1,000. Tyler said that he would have to draw a check, and took O'Day back to the office, where he signed a check and had it countersigned by his secretary, Mr. Patterson. He then took O'Day down town to the bank, while Patterson telephoned the police, who were in waiting at the bank when O'Day arrived. The man is held for an attempt at robbery.

MARRIED AT THE AGE OF 71 YEARS.

Edward R. Allen of Aurora, Ill., Wedded to Mrs. C. M. Fairchild.

AURORA, Ill., June 12.—[Special.]—Edward R. Allen of Aurora was married in Chicago today to Mrs. C. M. Fairchild. Mr. Allen is one of Aurora's oldest and most prominent citizens. He is 71 years of age. He came to Aurora in 1849 and was the second postmaster here, being appointed by Polk, and was in the State Senate when the war broke out.

BOSTON'S BOODLE CASES.

SENSATIONAL DEVELOPMENTS AT THE SENATORIAL INQUIRY.

Testimony Alleging That Ten Members of the Upper House Would Vote in the Interest of a Corporation for a Total of $100,000—Startling Evidence Against Senator Fassett Furnished by an Elevated Railway Company.

BOSTON, Mass., June 12.—[Special.]—There promises to be some music at the Boston State House. The first shock in the boodle case is over, the names of the alleged participants having been divulged, but whether the investigated or the investigators are to suffer most from the proceeding is a matter of speculation.

The parties involved in the affair, according to Mr. Williams' charges, are Senator Fassett of Great Barrington and nine brother Republican Senators and Senator Donovan from the Democratic wing. Senator Fassett is a brother of the New York Fassett recently prominent in the Tammany investigation in New York City. He has always been regarded as one of the ablest and cleanest men on Beacon Hill, and his friends are very indignant at even the insinuation of such charges against him. Senator Donovan is a Bostonian and a typical city politician. The names of the other nine Republicans are withheld thus far in the investigation, as it has not yet appeared what part they played in the alleged deal. Mr. Williams, however, is not satisfied with the investigation which he has started in the Senate, and so this morning he enlarged the scope of his inquiry. He presented a series of charges to the House, involving its members, and the results were preparations on the part of that body for investigating its members. These charges were in substance:

1. That the West End Railway company has maintained a large corps of lobbyists and legislative counsel and made expenditures through them and its officers beyond any legitimate purpose in securing legislation.

2. That the officers and agents of the company have given numerous banquets and dinners to members of the Legislature, and that some of the members were under the influence of wines and liquors there furnished.

3. That a member of the House called upon a representative of one of the petitioning companies and asked him if there was anything in it for him.

4. That one or more members of the House have asked compensation of elevated railway petitioners for their support.

5. That members of the House have received money from agents of the West End railway company.

The Senatorial Investigation.

The sensation of the day, however, has been the Senatorial investigation. The People's Elevated company was the concern interested in this. The witnesses produced in this by Mr. Williams to substantiate Senator Fassett's corruption were F. E. Sanderson, a Boston wool broker, and Dr. J. C. Moore, a Manchester, N. H., hosiery manufacturer and proprietor of the Manchester *Daily Union*, the Democratic Bible of Manchester. Both were petitioners on behalf of the People's Elevated company for a charter. Mr. Sanderson, in the course of his testimony, gave his version of the boodle episode.

"I met Senator Fassett first at the People's office on Thursday, May 22. There were present besides L. P. Hagar, a member of the Third House, who had been introduced to me as a man useful at the State House, and Edward Prenker, a Saugus wool-manufacturer and petitioner for the People's charter. Senator Fassett came in response to a telephone message. He said he could give us ten Senatorial votes on the Republican side. He said that there was a proposition between himself and Mr. Hagar whereby he could secure the votes of ten Senators at $10,000 each, the money to be given to them, provided the company secured its charter. I stated to him that our people were opposed to any such arrangements; that I was acting only to promote their interests at the State House; that I should have to see the financial men of the company. The result was that I made an appointment with him to meet us at the office, 194 Washington street, the following day. Mr. Fassett was there and talked with the financial men. I was excluded."

Mr. Williams—Do you remember any other particulars of the interview?

"Yes, he spoke of the great influence that was being brought to bear upon him and his friends to vote for the West End. He wanted to have the handling of the money. With him the transaction was purely a matter of dollars and cents. He wanted the full amount, $100,000, if the charter was granted, and was to make his own contract with the other nine Senators. He was not absolutely sure at the Thursday interview that he could hold their votes, and wanted further time. Mr. Prenker retired after an introduction to Senator Fassett, at the request of Mr. Hagar, who said Mr. Fassett would probably not care to talk with so many people. Mr. Prenker was not present at the interview, but Mr. Hagar, Mr. Prenker, and myself talked the whole matter over afterwards."

At this point Mr. Williams asked if he had ever entertained any of the Senators.

Did Not Entertain Senators.

Mr. Sanderson—No, sir, except in the case of Senator Hart, who is a friend of mine of thirty years' standing, with whom I have frequently sat down in a hotel for a social time. I have spoken to Senator Campbell and Senator James Donovan and asked them to further our interests. After the passage of the West End bill I was surprised to find how certain Senators had changed their votes. I did not ask any reason, but Senator James Donovan volunteered information in the Senate Chamber. Mr. Prenker, myself, and Mr. Donovan were in the Senate Chamber, and were invited into the Senate parlor. He (Senator Donovan) said he could see no way by which our company could secure a charter and so jumped over to the West End. He said he acted so under our advice, as we told him if there was no chance for our company he could go where he chose. He stated that our people were not willing to put up anything and the West End was, and that he was going for the West End." Mr. Sanderson on cross-examination said:

"I don't know that Mr. Hagar was ever instructed to offer or spend money in behalf of this charter for the delivery of votes of Senators. I know that Senator Fassett offered to deliver to me votes of those ten Senators as I would offer to deliver so many bushels of potatoes. I know no way that Senator Fassett could have obtained the impression that he could get $100,000 or any other sum except through Mr. Hagar. Senator Fassett's proposition was a surprise to me."

Dr. Moore's testimony corroborated Sanderson's in a general way. The interview with Senator Fassett was in progress when he came upon them. The talk then was the delivery of ten votes for $100,000. The doctor was pushed to state whether he heard the Senator make the definite proposition of nine Republican votes and his own for $100,000.

"That is the way I understood it," said the doctor.

"But," urged the Senatorial Chairman, "did you understand that the proposition came from him?"

His reply was, "I could not understand it from any one else." Dr. Moore said he had another interview with Senator Fassett in the afternoon, in which the latter expressed his doubts of controlling the nine Republicans he anticipated. "I asked him what the trouble was, and he stated then that the West End influence was being exerted very strongly, and that a small amount of money appeared to be more potent than a large prospective contingent. He promised, however, to see what he could do, and let the doctor or his representatives know. He did not keep the appointment, but in its place sent a note to Mr. Hagar declining to see Dr. Moore, as he had decided to vote for the West End."

The testimony of Broker Sanderson and Dr. Moore was flatly contradicted by L. P. Hagar. He denied their stories of the Fassett interview in toto. Said he: "I wish to say right here, gentlemen, that the testimony of this man Sanderson and this man Dr. Moore, and I will swear it before God Almighty, is a falsehood. There was no such interview ever held as this man Sanderson stated."

This created great excitement. Hagar, however, acknowledged having introduced Sanderson and Dr. Moore to Senator Fassett and having arranged an interview, but the interview he planned, however, was an entirely different one. Hagar's course greatly disgusted his old confreres, but Mr. Prenker, who followed, reiterated such portions of the story as he was connected with, substantiating in some particulars Sanderson and Dr. Moore.

TO LAY ANOTHER PIPE LINE TO CHICAGO.

The Standard Oil Company to Increase Its Present Western Facilities.

FINDLAY, O., June 12.—[Special.]—Orders have been issued by the Standard Oil Trust for another great pipe line from the Northwestern Ohio oil fields to Chicago, similar in size and capacity to the one now in operation from this city to the World's Fair city. No publicity has been given to the enterprise, but THE TRIBUNE correspondent has it from good authority that the principal pipe manufacturers of the country have all received orders, proportioned to their capacity, and are now at work turning out pipe by the mile.

The new pipe line will be built of six-inch tubing and will be laid alongside the first one, beginning in Wood County, near Cygnet, thence down to Findlay, from which point it will follow the Lake Erie and Western railroad to Lima, and from there along the right-of-way of the Chicago and Atlantic railroad to South Chicago. The pumping stations will all be duplicated and everything put into shape to put just double the amount of oil into Chicago that is now being pumped there by the present line.

When the Standard first set out to build a pipe-line from this oilfield to Chicago it had but a faint idea of the development that would take place in this territory.

The one line to Chicago no longer suffices to furnish the immense amount of crude petroleum used at that point and throughout the West. It is said the Standard has interests in Chicago in a plant and refinery representing at least $25,000,000, and has secured the contract of a belt line of railroad that connects with every railroad entering that city, so that it can ship its oils throughout the entire West to the greatest advantage. To this city, and the oilfields of Northwestern Ohio, this new pipe-line will prove of vast importance.

THE NORWEGIAN LUTHERAN UNION.

Controversial Differences Obliterated and the Church About to Become One.

MINNEAPOLIS, Minn., June 12.—[Special.]—The three Norwegian Lutheran bodies that are now taking the preliminary action toward merging themselves into one large and strong church were busy today perfecting their organization. The Norwegian Lutherans of America became split up into five factions and churches because of an almost unending theological controversy. When the Scandinavians first came to this country they found themselves in a land of free churches, where State and Church were independent of each other. Two organizations sprung up. One, the Norwegian synod, the remnant of which has been in session here, clung to the forms of the old State church in Norway; the other, the Augustan synod, was more liberal in forms and belief. During the rebellion there were radical differences on the question of slavery. Besides this the old synod objected to the State schools on the ground that they were irreligious. Doctrinal points also created differences. The first split was under the leadership of the Rev. Mr. Claussen. The number that left the Norwegian synod with this faction was quite small, however. After the division on the slavery question a new dispute arose on the question of predestination, and other branches were formed. The movement for union began two years ago.

SEVERE CYCLONE AT WAPELLO, IA.

The Fair Grounds Swept Clean of Buildings and Many Residences Damaged.

DES MOINES, Ia., June 12.—[Special.]—Wapello, Ia., was visited by a severe cyclone Tuesday evening about 7 o'clock. It came from the northwest and first struck the fair ground, where it destroyed the judges' stand, amphitheater, floral hall, kitchen, and ticket office. All these buildings were reduced to kindling wood and scattered about the north end of the city. Mrs. Ruth Briggs' residence was destroyed by a small building crashing through the top. Mrs. Briggs and daughter were slightly hurt by falling timbers. The residences of Silas Bryant and O. W. Ives followed. Mrs. Bryant and O. W. Ives' wife and children were all slightly injured. Ives' house was completely swept away, only the floor being left.

READING, Pa., June 12.—From accounts received up to this afternoon the electric storm which raged over Berks County last night and this morning was phenomenal in its intensity. A number of people were stunned and the air seemed to be charged with electricity to an extent never before known. At several places balls of fire entered the private dwellings, exploding with fearful sounds. Corn fields which were only replanted after last week's storm were again washed out and will have to be replanted the second time.

DEATH OF LADY KATHALEEN AUSTIN.

She Expires in Destitute Circumstances at Indianapolis.

INDIANAPOLIS, Ind., June 12.—[Special.]—Lady Kathaleen Austin, wife of Sir Edward Austin of Aberdeen, Scotland, died in destitute circumstances at a boarding-house in this city today, and it is the belief of Mrs. Morrison, her landlady, that she died of grief. Her story was published some weeks ago, upon the death of her child, how her husband had mistreated her so cruelly that she ran away with her babe in her arms, came to America, arrived in Indianapolis, and secured employment here as a domestic under her maiden name of Kathaleen R. Bruce. Since her child's death her health has steadily declined and she spent two or three weeks in Eastman's Sanitarium, being finally removed to the boarding-house to die. Neither her husband nor his people have ever answered any of the communications sent to them since her illness began.

J. A. VINCENT DROWNED IN LAKE ERIE.

Disappointment in a Love Affair Causes the Suicide.

CLEVELAND, O., June 12.—[Special.]—J. A. Vincent, a wealthy young man, son of the Rev. Dr. Vincent of Kansas City, who has been visiting in this city for about two weeks, committed suicide here today by jumping into the lake. He had been employed until recently by a Chicago chemical firm. He left a letter stating that he took his life on account of disappointment in a love affair. Charles O'Connor, a Chicago traveling man, was spoken of in the letter as a friend of the deceased and brother of the girl with whom he was in love.

MUST STEAL OR STARVE.

NORTHERN CHEYENNES NOT RECEIVING SUFFICIENT PROVISIONS.

Montana Settlers Hold the Government Responsible for the Present Indian Outbreak—Cowboys Exchange Shots with a Band of Hostiles—Other Tribes May Join in the Outbreak—Arms and Ammunition Placed at the Disposal of Montana Citizens.

ROSEBUD, Mont., June 12.—[Special.]—The family of L. S. Ginter, who were driven from their home by the Northern Cheyennes, arrived here this morning in a state of fright which has almost driven them to insanity. They were peaceable settlers who were not aware that the savages bore them any ill will. Just at nightfall Wednesday six or eight red men rode up to their cabin on a gallop, fired several shots into it, and galloped away again, yelling like demons the while. They made no attempt to steal or burn anything and did not stop to discover whether they had killed anybody. None of the family was injured, but fearing a return of the Indians they gathered together such portables as they could carry in a farm wagon and left the ranch as hastily as possible.

Many other settlers have left their homes, and they will not return until they can have military protection. The posse of cowboys which left here last night encountered a band of Cheyennes thirteen miles south of here this morning and exchanged several shots with them. Residents of this section of Montana are outspoken in their condemnation of the Government. They say it angered the Cheyennes by removing them, gave them an exaggerated notion of their importance by permitting them to return, got them into trouble with the settlers by practically furnishing them no provisions, and left them to ward off starvation by stealing. The Indians are here, 2,000 or 3,000 of them; they cannot kill buffalo as of yore, but they have excellent appetites, and will kill beeves as long as they are to be found, no matter to whom they belong. This state of things cannot continue to exist. The Cheyennes must be given reasonable rations or removed to the Indian Territory.

A courier from Rosebud River reports seeing a large body of Indians crossing the river moving in the direction of the Big Pine Mountains, where they were going to join the Sioux. They passed the Williams ranch at 3 o'clock today and burned every building except the house, and were scared away from that by the men inside opening fire on them. No word has been received here from Agent Upshaw, and grave fears are entertained for his safety. A troop of cavalry has been ordered to the front from Fort Buford and ten cowboys have gone up the Rosebud River to relieve the settlers.

Prepared for an Outbreak.

FORT KEOGH, Mont., June 12.—Half a dozen small bands of Indians are camped in the immediate vicinity of Miles City and Fort Keogh, but they profess to be of a peaceable disposition and say they know nothing of the affairs at Tongue River Agency. The arms and ammunition sent out by Gov. Toole arrived at Miles City this morning. These will be placed at the disposal of citizens, who will use them in case an attempt is made to rescue White Buffalo and the other Indians in jail here for the murder of Robert Ferguson. Five companies of troops have been sent to points where an outbreak would be most likely to occur, and others are ready to move in case orders come from Gen. Ruger in command of the department. The hostiles have sent runners to Pine Ridge, Rosebud, Crow, Flathead, and Camp Poplar River Agencies requesting the Indians at those points to join in the proposed uprising. The Crows flatly refused to go on the warpath, and promptly gave the whites all the information they obtained from the Cheyenne emissaries.

Will Be Easily Subdued.

ST. PAUL, Minn., June 12.—[Special.]—Gen. Ruger, commanding the Department of Dakota, said this afternoon:

"There are now four cavalry companies at the Tongue River Agency under command of Maj. Carroll. Three companies of infantry are moving up from Fort Keogh, and will reach the agency Saturday. The Cheyennes have been made aware of their coming and I think will be easily subdued. All the trouble thus far has been caused by Indians out of the reservation slaughtering cattle, the quarrel arising from the discovery. I believe now that the Cheyennes will hasten back to the reservation and avoid trouble. There are about 800 of the warriors and there are about the same number of troops easily available. The arms sent by Gov. Toole are for the settlers and cowboys, who are very poorly armed."

Gen. Ruger said the Government should supply the Indians with more rations, as they could no longer get buffalo meat.

Stirring Up the Sioux.

STANDING ROCK, N.D., June 12.—[Special.]—Runners from the Tongue River Cheyennes arrived here last week and had a conference with Sitting Bull and other braves who yearn for a chance to repeat the affair at Custer. Bull is too old to take the field again, but he hates the whites and loses no opportunity to plot against them. Many of the Sioux warriors have gone West on horseback, but whether to aid the Cheyennes is not known.

All Quiet at Keshena.

SHAWANO, Wis., June 12.—[Special.]—The Indians who were most prominent in the recent trouble at the Keshena reservation and who were the strongest supporters of ex-Agent Jennings have finally returned to their homes, announcing that they have given up the fight against Agent Kelsey. No further trouble is anticipated.

PROTESTING AGAINST A TIN-PLATE TAX.

New England Manufacturers and Dealers Petition the Senate.

PROVIDENCE, R. I., June 12.—[Special.]—A large number of local business-men, comprising the importers, dealers, and workers in tin-plate, the manufacturers of tinware and cans, and the consumers of roofing tin, altogether employing a large number of hands and representing a large capital, have prepared a petition, to be forwarded to Nelson W. Aldrich, United States Senator from this State, in which they respectfully protest against any increase of the present duty on tin-plate, and urge some reduction in that duty to comply with the universal demand that all raw material should be taxed as lightly as possible. The significant feature about the petition is that the signers are largely Republicans.

TO SPEND THE SUMMER AT CAPE MAY.

President Harrison's Family to Leave Washington Next Tuesday.

WASHINGTON, D. C., June 12.—The ladies of the President's household will leave Washington next Tuesday to take formal possession of their new cottage at Cape May, and will remain there during the remainder of the summer. The President will probably follow them the succeeding Saturday and will make them weekly visits thereafter until the adjournment of Congress, when he will take up his permanent residence at Cape May.

A Wife-Beater Punished.

ATHOL, Mass., June 12.—The wife of Fred Rogers while being severely beaten by her husband last night jumped from a window to escape him and was badly injured. Rogers was visited later by about fifty citizens and treated to a taste of White Cap justice.

BLOOD MAY BE SHED IN LOUISIANA.

Bitterness Engendered by the Lottery Fight—The Grand Jury Will Investigate.

NEW ORLEANS, La., June 12.—[Special.]—The grand jury of the Parish of East Baton Rouge is now in session at the State Capitol. Its attention has been called to the reports relative to bribery and corruption by the "Lottery ring." The rejection by the House of Mr. Borland's resolution to investigate and the obstruction to the adoption of Foster's resolution in the Senate have not gone unnoticed. Senator Murphy J. Foster has been called to testify. Several others from the House and Senate have been summoned to tell what they know of the much talked-of corruption. At Clinton, in East Felicinia parish, yesterday there was a mass-meeting of the white Democrats of the parish. Between 500 and 600 attended and all were anti-lottery but about twenty, who claimed to be independent. Anti-lottery delegates were elected from every ward in the parish to attend the Democratic convention to be held at Jackson tomorrow to nominate a Democratic candidate to fill the seat made vacant by the death of Senator Morrow. T. S. Adams, President of the State Farmers' Union, presided over the meeting. The meeting was the most respectable, representative, and enthusiastic ever known in the parish. The feeling against the lottery company was intense.

Primaries were held in West Felicinia, and the lottery forces carried six out of ten wards. They met in convention today. Under the agreement in existence relative to the district patronage, the Senatorship goes to West Felicinia, which has selected Col. John F. Irvine as a Senatorial candidate. Col. Irvine is a popular man and has been an active Democratic leader; but he is an avowed friend of the lottery, and the East Felicinia delegates will probably refuse to take him as a candidate. The Felicinias are fighting parishes. There is no Republican organization there. It will not be surprising if blood is shed over this matter next Wednesday. It is hard to appreciate the degree of bitterness the lottery question has engendered in the Democracy.

The Special Committee on Schools, Levees, Pensions, Drainage, and Lotteries, met tonight at 7 o'clock. Mr. Shattuck's bill was taken up and discussed. A large number of amendments made by the "antis" were voted down.

NEW YORK CITY RESTING ON A VOLCANO.

One Explosion After Another Tears Up Lower Broadway.

NEW YORK, June 12.—[Special.]—New York City rests upon a volcano. A gang of men employed by the New York Steam-Heating company were engaged in filling in a trench running across Broadway at Fulton street early this morning. The accidental fall of a workman and the breaking of a lantern caused the gaseous matter in the soil to ignite immediately. The cobblestones surrounding the top of the manhole were shot into the air a distance of ten feet and the curbstone skirting a part of the sidewalk in front of St. Paul's Church was pulled up and hurled to one side. The manhole itself was choked with the ruins.

The heat that rose from the pavement around the manhole was intense, and the men who had been watching the progress of the fire became frightened and fell back. At that moment the flame burst from its prison, scattering fragments of masonry in all directions. The explosion was louder than the other, shaking several of the adjacent buildings. A bright, red flame shot straight into the air, rising a distance of fully thirty feet. The main of the Consolidated Gas company had given way, and the gas was being consumed. The smaller main of the Mutual Gas company subsequently burst and added a new vigor to the now picturesque flame. It began to rain quite heavily, but no amount of water seemed to have any effect upon the fire. This continued all day, the flame gradually diminishing in size. It was not until 8:45 o'clock in the evening that the fire entirely died away.

The swinging of the immense traffic that ordinarily passes up and down Broadway into the two adjoining thoroughfares had the effect of creating a blockade on both streets.

MILITARY-MEN WANT AN APPROPRIATION

It Will Be Asked For in the Case of a Special Session.

In case an extra session of the Legislature be called it is the intention of prominent military-men to endeavor to secure an additional appropriation for the militia, so that the troops may go into camp this summer as usual. If the desired legislation can be secured and other arrangements made the militia will go into a Northern encampment to be held at the time of the unveiling of the Grant monument in Lincoln Park, in the ceremonies attending which the troops will participate. The organization of the Army of the Tennessee is deeply interested in the project, and if the Legislature be liberal enough, all the crack militia regiments of the country will be invited to be present, and while here will be subsisted at the expense of the State. The matter has been thoroughly discussed, and influence will not be lacking to secure the money needed to carry out the plans.

The lack of a State appropriation for this year's encampment has led the members of several militia companies to plan for company encampments to last for a few days, the members to bear the expense.

A SISTER OF MERCY BURNED TO DEATH.

Found Dead in Her Bed in a Davenport Hospital.

DAVENPORT, Ia., June 12.—At 3:30 this morning one of the sisters, who was sleeping on the fourth floor of the main building of Mercy Hospital, was awakened by smoke and discovered a fire in the closet of her room. The house alarm was sounded and the thirty Sisters of Mercy in the building were called together. A young woman named Ellen Murphy, but called Sister Mary Irene, was burned to death. She was found in her bed, and was probably suffocated before the flames reached her room.

Some forty patients in an adjoining building were taken out without injury and afterward returned. The building in which the fire occurred is of brick, four stories high. The total loss is $10,000.

NEW YORK, June 12.—The straw-hat factory of Harvy L. Eames, which occupies nearly an entire block at Sixty-fifth and Sixty-sixth streets, Bay Ridge, took fire this morning and was burned to the ground. The loss on building, stock, and machinery is $75,000.

ESCAPED BY HER MOTHER'S ASSISTANCE.

Mrs. Hamlin Carries Off Her Daughter from the Erring Woman's Refuge.

May Hamlin, a 14-year-old inmate of the Erring Woman's Refuge, escaped yesterday afternoon by the assistance of her mother. The girl had been an inmate of a disreputable house, from which her mother rescued her last February. The girl was taken to the Industrial School at Evanston. She escaped, was caught, and was placed in the Erring Woman's Refuge.

The authorities at the institution say that many efforts have been made to get the girl out of the place. Prominent politicians, it is claimed, have made efforts to secure her release.

Yesterday afternoon Mrs. Hamlin called to see her daughter. Through a clever ruse—a pretext to obtain some fruit on the part of the mother, and an excuse to leave the room on the part of the girl—both managed to slip out of the building, jump into a carriage, and escape. The police think the girl has been taken out of the State.

IS CONSTITUTIONAL.

The Illinois Supreme Court Sustains the Drainage Act.

JUSTICE MAGRUDER DISSENTS

Expressions of Opinion by Members of the Commission.

COMPLETE TEXT OF THE DECISION.

All Points Raised Against the Act Overruled by the Court.

TRUSTEES MAY NOW BEGIN THEIR WORK.

John P. Wilson, the well-known attorney who drafted the Drainage bill, which subsequently became law and was adopted by a vote of the people, received the following telegram from Ottawa yesterday afternoon:

All drainage cases affirmed. Judge Magruder dissents. A. R. TAYLOR.

Judge Prendergast was immediately notified, and three minutes afterward President Murry Nelson of the Drainage Board received the information, and then S. S. Gregory and Commissioner J. J. Altpeter. They immediately bent their steps in the direction of the County Court, where they congratulated Judge Prendergast and one another. When Clerk Austin J. Doyle arrived on the scene he found a happy group of fellow drainage officials in the County Judge's room.

The telegram of Clerk Taylor was brief and therefore unsatisfactory, and further information was asked. Later a telegram came stating that the law had been sustained in all important particulars. The method of election, taxation, assessment, etc., was upheld. The opinion, it was added, was voluminous and exhaustive.

"There is no chance for a rehearing, then," remarked Mr. Gregory, who had aided Mr. Wilson in sustaining the constitutionality of the law.

It appeared from the telegram also that the two cases presented on the question were passed in review. One was the case brought in the name of Marshall J. Wilson, for whom A. M. Pence made the argument. The second was that brought by James P. Root for Owen Murray, in which nearly every clause of the law was vigorously attacked, and the special assessment feature singled out for a double assault. Then there was a subsidiary case, carried up by a lawyer who had a grudge against Judge Prendergast. All three were knocked out.

"As I came along," said one of Judge Prendergast's visitors, "I saw James P. Root standing on a street corner reading an afternoon paper. He was dazed by the decision, said uncomplimentary things about some learned jurists, and threatened to sell out his law books and betake himself to the woods."

Judge Prendergast's Views.

Judge Prendergast was, of course, delighted at the decision, as he had assisted in preparing the arguments in reply to Mr. Root and Mr. Pence. He said:

"Beyond the belief that the law was on one side I of course had no anticipation of what the decision would be. As to the rumors, I regarded them as flowing from sources utterly unworthy of credit. Evil dispositions towards the project started the rumors, but no one knowing the high personal character of the Judges would pay any attention to so-called 'leaks' or 'tips.'

"Do you think there will be any attempt to upset this judgment either through a rehearing or through an appeal to the United States Supreme Court?"

"No successful attempt in this direction will be made, but just what baffled malcontents and public enemies may do it is impossible to conjecture. As to a rehearing, the fact that the decision has

...ould be honestly let and honestly ... There would be no politics in it. ...missioners would decide definitely ...s to be done and then would see ...t was so done. There were several plans ...er consideration, and the ground had ...een fully covered. That much time had been saved. He felt sure that enough of the work would be done to give the city much relief in 1893 before the World's Fair crowds arrived. He estimated the work would be completed in six years.

The Question of Funds.

"If the entire act met the court's approval," said Commissioner Frank Wenter last evening, "then I believe it to be our duty as a board to get to work at once. The first thing presenting itself, in my opinion, will be the manner of raising sufficient funds to prosecute the work. The act provides three ways: Special assessment, general taxation, and bonds. Which of these methods shall be employed is for the board to determine. I don't believe either method has been discussed fully and it is an open question which the board will adopt. With the funds available the first practical thing to do, in my individual judgment, will be to put an efficient corps of surveyors and engineers at work. We must have a good foundation to start with. It might be fatal to have any errors in the surveys, and entail unnecessary litigation and expense in the matter of condemnation proceedings. I believe the board is thoroughly imbued with the importance of its work and that they will actively push it to completion."

Ready for Business.

Austin J. Doyle, the clerk of the board, said he was ready to go to work at once. He said that he would not need a large force immediately and his work would be for the time being in the way of coöperation with Engineer Cooley.

At the City-Hall the news was not well received. Ald. Dixon, Ald. Summerfield, and Clerk Amberg were the only ones around who expressed satisfaction at the decision. The gang was disgruntled. It hoped the drainage business would be made a part of politics. It was disappointed at the decision and did not care to conceal its annoyance.

What Has Been Done.

Chief Engineer Cooley beamed with satisfaction when he heard of the decision.

"That is splendid," he said. "But I anticipated it. I felt certain the Supreme Court would not stand in the way of this most necessary improvement. I have been preparing accordingly for the work, and have a report on the whole subject nearly ready to present to the Sanitary Board. It considers all the difficulties and obstacles in the way and how they may be overcome, how the work may be expedited and expense avoided, and presents a general outline of the method of procedure."

"Are you ready now to proceed with the surveys?"

"I will be within a week. I have enough men for the work selected already. I have arranged the work which they are to do and how it shall be superintended. I only need some survey implements and machinery for boring. Yes, we can easily be in the field within a week.

Will Dig in the Spring.

"We will have the surveys finished before the winter sets in, all the necessary borings made, and our data arranged. We will be ready to outline our plans so that digging can be commenced early next spring, before the World's Fair people are ready to take the material which we will cut out."

"Have you thought about giving temporary relief to Chicago while pursuing the main plan?"

"Certainly. I think we can devise a scheme by which the water supply can be kept from pollution within the first year, and this scheme will form part of the whole comprehensive plan. I cannot say more now than that we are thinking about the erection of pumping-works at Summit, as advocated by THE TRIBUNE, which would enable us to send more lake water down the valley through the channel of the Desplaines."

DECLARED TO BE CONSTITUTIONAL.

Opinion in Full of the Supreme Court in the Drainage Case.

OTTAWA, Ill., June 12.—[Special.]—The following is the opinion in full in the drainage case of The People vs. Murry Nelson. The opinion is written by Justice Bailey:

By the averments of their pleas, the truth of which is admitted by the demurrer, the defendants have established their title to the office which the information charges them with having usurped, unless the act providing for the sanitary district of Chicago is organized is so far unconstitutional as to render the organization of said district and the election of its trustees inoperative and void. This seems to be admitted by counsel, since the only questions presented by them for our consideration are those which involve the validity of said act. Counsel for the prosecution insist that the act as a whole, and in various of its subordinate provisions, contravenes the Constitution of the State, but as this proceeding involves the single question of the defendants' title to the office which they are charged with having usurped, no objections to the act need be considered except those which go to the validity of the organization of the district and the election of its trustees. The various grounds upon which the constitutionality of the act is assailed may be summarized as follows:

1. That the title of the act expresses and the act embraces more than one subject.

2. That the act embraces various subjects which are not expressed in the title.

3. That the act is a local or special act.

4. That it provides for cumulative voting at the elections of the trustees of the sanitary districts organized under it.

5. That in providing the machinery for the organization of sanitary districts the act imposes upon the Judge of the County Court and two Judges of the Circuit Courts duties which are incompatible with their duties and functions as Judges of those courts.

6. That the act is an evasion of the constitutional provision which limits the indebtedness which a municipal corporation shall be allowed to incur in any manner and for any purpose to 5 per centum of the value of the taxable property therein.

7. That the municipal authorities of sanitary districts are vested with the power of general taxation and are not limited to special assessments upon the property benefited for the payment of the drainage system which they are authorized to construct.

Of these propositions the third, sixth, and seventh are sufficiently considered in Wilson vs. Board of Trustees of Sanitary District of Chicago et al. ante, and we do not deem it necessary to add anything here to what we said. In that case we held that upon neither of these grounds can said act be declared unconstitutional, and in support of that conclusion we need now only refer to the opinion then filed.

The first two of the grounds above mentioned upon which the constitutionality of said act is assailed are based upon the following provision of Sec. 13, Art. 4, of the Constitution of 1870, viz:

"No act hereafter passed shall embrace more than one subject and that shall be expressed in the title. But if any subject shall be embraced in an act which shall not be expressed in the title, such act shall be void only as to so much thereof as shall not be so expressed."

To Prevent Vicious Legislation.

Formerly the title to an act was considered no part of it, and although it might be looked to as a guide to the intent of the lawmakers when the body of the statute appeared to be in any respect ambiguous or doubtful, it could not enlarge or restrain the provisions of the act itself and the latter might therefore be good when that and the title were in conflict. Nor was there any rule forbidding the incorporation into the same act of as many different subjects as the Legislature might see fit, entirely regardless of whether they bore any logical relation to each other or not. While these rules prevailed the enactment of laws became subject to serious abuses. These, in the main, consisted, first, of incorporating into the same bill of various measures having no proper relation to each other, so as to enlist in favor of the bill support which neither measure simply on its own merits could obtain. This resulted in a species of "log rolling" legislation which was corruptive of the Legislature and dangerous to the state.

In the second place titles were often prefixed to bills which were inadequate or misleading, or which afforded no intimation whatever of the true nature of the measure proposed, thus deceiving the members of the Legislature and the public. That these were serious evils can not be doubted, and to the wisdom of those constitutional provisions which have been adopted for their correction.

But while these provisions should be so construed as to put an end to legislation of the vicious character above referred to it is not their design to embarrass legislation by making laws unnecessarily restrictive in their scope and operation. (People vs. Mahaney, 13, Mich., 481.)

Their general purpose is fulfilled when a law has but one general object which is fairly indicated by its title. The generality of a title is therefore no objection to it so long as it is not made a cover to legislation incongruous in itself and which by no fair intendment can be considered as having a necessary or proper connection. The Legislature must determine for itself how broad and comprehensive shall be the object of a statute and how much particularity shall be employed in the title defining it. (Cooley's Const. Lim., 5th ed., 174.)

It should be remembered in this connection that every presumption is in favor of the validity of a statute. It follows that every reasonable doubt must be resolved in favor of the action of the Legislature, and that where such doubt exists the statute must be sustained. (Cooley on Const. Lim., 218, and authorities cited in notes).

As said by Chief Justice Shaw in Wellington et al., petitioners, etc., 16 Pick, 87:

"When called upon to pronounce the validity of an act of legislation passed with all the forms and solemnities requisite to give it the force of law, courts will approach the question with great caution, examine it with every possible aspect, and ponder upon it as long as deliberation and patient attention can throw any new light on the subject, and never declare a statute void unless the nullity and invalidity of the act are placed, in their judgment, beyond reasonable doubt."

In E. & N. E. R. R. Co. vs. Casey, 26 Pa. St. 687, and again in Powell vs. Commonwealth, 114, 11, 265, the Supreme Court of Pennsylvania lays down the same doctrine in the following language:

"The right of the judiciary to declare a statute void and to arrest its execution is one which in the opinion of all courts is coupled with responsibilities so grave that it is never to be exercised except in very clear cases. One department is bound to presume that another has acted rightly. The party who wishes to pronounce a law unconstitutional takes upon himself the burden of proving beyond a reasonable doubt that it is so."

The foregoing is familiar law and has frequently been announced as such by this court. (C., D. and V. R. R. Co. vs. Smith, 62 Ill., 268; Hawthorn vs. The People, 109, ib. 302; People vs. Haslewood, 126. ib. 319; Wulgg vs. Aldrich, 194, ib. 591; Field vs. The People, 3 Scam 79; Lane vs. Dorman, 3, ib. 237; People vs. Marshall L. Gilm, 672; People vs. Reynolds, 5, ib. 1.)

Akin to the principles above stated, or following as a legitimate corollary therefrom, is the further rule that whenever an act of the Legislature can be so construed and applied as to avoid a conflict with the Constitution and give it force of law, such construction will be adopted. (New-land vs. Marsh, 19 Ill., 376; Bigelow vs. W. W. R. R. Co., 27 Wis.; Attorney-General vs. Eau Claire, 37 ib. 400; Dow vs. Norris, 4 N. H., 16; People vs. Supervisors, 17 N. Y., 235.)

Propositions of the Relator.

The relator as we have already seen in alleging that the act in question contravenes the clause of the Constitution which provides that no act shall embrace more than one subject and that such subject shall be expressed in the title, presents two propositions: First, that both the act and the title embrace more than one subject, and second, that the act embraces various subjects which are not expressed in the title. These propositions must be considered separately, since it is manifest that sustaining the first would involve very different legal consequences from those which would follow if the second only would be sustained. If the act embraces two subjects and both are expressed in the title the entire act must be declared void, as in that case the proviso, "if any subject is embraced in the act which is not expressed in the title the act shall be void only as to so much as is not expressed," can have no application.

If two subjects are both embraced in the act and expressed in the title we cannot select between them so as to preserve one and reject the other, but the entire act must fall by reason of being in contravention of the constitutional limitation.. If the objection, however, is only that the act embraces several subjects of which but one is expressed in the title the subjects not expressed may be rejected, and the act so far as it relates to the subject expressed in the title may be held to be valid.

As we have said, the generality of the subject expressed in the title is no objection, since it is purely a matter of legislative discretion whether the subject expressed shall be general or specific. And it is clear that the broader and more general the subject the greater the number of particular or subordinate subjects which will be embraced within it. Thus a title to an act to define and punish the crime of larceny," it is clear that provisions defining perjury, arson, or felonious homicide and fixing the punishment of those offenses would be subjects wholly foreign to the title of the act.

But if the title should be, as is the case with our present criminal code, "An act to revise the law in relation to criminal jurisprudence," the subject thus expressed would clearly be broad enough to include provisions defining and fixing the punishment not only of these but of all other imaginable offenses against the public law, and also all proper provisions for the prevention of crimes, for the indictment, trial, conviction, and punishment of all classes of offenders, and for fixing the jurisdiction, both original and appellate, of the various courts in criminal cases, and prescribing the mode of procedure and the rules of evidence applicable to criminal trials.

A Subject May Have Many Parts.

These subjects, multiplied as they are in detail, are all included in the general subject of criminal jurisprudence, and if the title of our criminal code in expressing the subject had added to the words, "To revise the law in relation to criminal jurisprudence," as follows: "And to define and punish larceny, perjury, arson," etc., inserting a catalogue of every distinct species of crime known in the law, there would still have been no subject expressed.

In Bitters vs. Board of Commissioners, 81 Ind., 125, the court in discussing the validity, in view of a similar provision of the Constitution of that State, of an act the title of which contained various specifications of subjects says: "A subject may be composed of many parts. It does not follow that because the title of a statute enumerates many particulars there are therefore many subjects. If there is but one subject the act is valid, although the subject may be composed of many parts, and all of them are enumerated in the title."

In Clare vs. The People, 9 Colo., 122, the court having under consideration a similar title, says: "The title being one general subject expressed the fact that the Legislature saw fit to incumber this title with two specifications under that subject does not render it obnoxious to the constitutional objection now urged. One of the purposes effected by this constitutional provision was to prevent uniting with each other on statutes incongruous matter having no necessary connection or proper relation, and where, as in the case in hand, one general subject is expressed the addition of subdivisions thereof does not necessarily vitiate the whole title."

The true rule in cases of this character seems to us to be well expressed in Shoemaker vs. Smith, 74 Ind., 182, as follows: "The different particulars enumerated are to be regarded as so many different subjects, then the law is wholly void because of a multiplicity of subjects. If, on the other hand, the enumerated particulars be but the component parts of one subject in reference to one subject, which is not sufficiently expressed in the title, the law is still void. If, however, the enumerated particulars are not expressive of different subjects, but of one general subject which is sufficiently expressed, the law is valid."

The title to the act before us is "an act to create sanitary districts and to remove obstructions in the Desplaines and Illinois Rivers." The general subject thus expressed is the creation of sanitary districts, and the question is whether the removal of obstructions in the Desplaines and Illinois Rivers is so far germain to that subject as to constitute a part of it. Sanitary districts, as municipal corporations, in their constitutions and purposes are unlike any class of municipal corporations heretofore existing in the State. They are, so to speak, a new product of the creative power of the Legislature. Their character and power are both indicated and limited by the word "sanitary," and it must be admitted that the general objects and purpose of the municipal corporations organized under said act must be restricted to such as are fairly to be implied from the use of the word. The word "sanitary" is defined by Webster to mean: "pertaining to, or designated to secure, sanity or health; relating to the preservation of health."

It would seem to follow that a sanitary district, ex vi termini, is a municipal corporation organized to secure, preserve, and promote the public health.

This being the general purpose of the organization, it must be admitted that any subsidiary measure having a greater or less tendency to promote that object and to augment the power of scheme by which it is supposed through the agency of such organization to protect the public health, is germain to the general subject of the act.

Creatures of Legislative Power.

All corporations, as they exist in this country, are the creatures of legislative power, and it necessarily follows that the determination as to what shall be their constitution, objects, and powers is a matter wholly within the legislative discretion. That discretion is undoubtedly controlled by the constitutional provision limiting every legislative act to one subject, and requiring that subject to be expressed in the title; but except so far as controlled by such limitation as the Constitution imposes, the discretion is absolute. The Legislature having in this case adopted a title which expresses as the subject of the act the creation of sanitary districts, it thereby limited itself to the creation of corporations having for their general object the promotion or preservation of the public health; but complete discretion was retained as to the character and scope of the scheme to be adopted for the attainment of that object. In constructing what the Legislature has done in the exercise of that discretion, therefore, every reasonable intendment must be indulged in which favors their validity. If the general scheme adopted is one which upon any rational theory is calculated to promote the object for which the corporation is created, and if the subsidiary provisions of the act are calculated upon any rational theory to promote and further the general scheme, the provisions of the act cannot be foreign to the general subject expressed in the title.

The general sanitary scheme adopted by the act consists of creating certain districts comprising certain areas of contiguous territory and empowering such districts to construct and maintain a common outlet for the drainage and sewage of their respective territories. That scheme is indicated in the first section of the act as follows: "That whenever any area of contiguous territory within the limits of a single county shall contain two or more incorporated cities, towns, or villages, and shall be so situated that the maintenance of a common outlet for the drainage thereof will conduce to the preservation of the public health, the same may be incorporated as a sanitary district under this act."

Of course it must be conceded as an historical fact, and as a fact abundantly shown by the terms of the act itself, that this scheme was formulated mainly if not exclusively with reference to the sanitary condition and needs of the City of Chicago and its environs, and we cannot give proper construction to the act without taking into account the peculiar situation of the territory which the proposed sanitary district of Chicago was intended to embrace. Chicago is a city of probably one million inhabitants or more, and is bordered on the east by Lake Michigan, that lake being the source of its water supply.

River Improvements Necessary.

A few miles west of Chicago, and running in a north and south direction, is the Desplaines River, and at a point opposite the southerly part of the city said river runs toward the southwest and runs in that direction to the City of Joliet, below which it is known as the Illinois River. The territory between Lake Michigan and the Desplaines River and along the course of that river to Joliet is nearly level, none of it being more than a few feet above the level of the lake, while in Joliet the general surface is quite a number of feet below the level of the lake. The object of the system of drainage proposed by said act is to prevent the drainage and sewage of the city and its environs being carried into Lake Michigan, thereby contaminating the waters of the lake. This result is to be reached by cutting a channel which will give an outlet for drainage and sewage of the city in the direction of the Desplaines and Illinois Rivers, and which will also cause a large flow of water from the lake through the proposed artificial channel into these rivers for the purpose of diluting the refuse and rendering it innocuous to the people living along the course of those streams.

The question arises whether the removal of obstructions from the Desplaines and Illinois rivers is or is not germane to this scheme of drainage. If from any point of view the removal of said obstacles will be rendered necessary by the increased flow of water in those rivers, or if such removal can be deemed to be in any way subsidiary to the drainage system or promotive of its proper objects, it must be held to be a part of the system, although it may incidentally result in the improvement of those rivers for purposes of navigation. And in that case the expression of such removal in the title of the bill cannot be deemed the expression of another subject, but the enumeration of the matter included in that general subject already expressed. We think it clear that the removal of obstructions in said rivers may, and probably will, be rendered necessary as a part of the work required to secure the proposed drainage.

The act contemplates a minimum flow of 300,000 and a maximum flow of 600,000 cubic feet of water per minute through the proposed artificial channel into said rivers, and it is likely that in order to prevent so far possible damage to riparian lands by floods caused by the increase in the volume of water it will become necessary to remove various obstructions now existing in said rivers. Among these are the dams heretofore constructed by the State for the purpose of improving the navigation of the Illinois River, and the act specifically confers upon the district the power to make such removal.

No Duplicity of Subjects.

We are of the opinion, then, that the act is capable of such construction as will relieve its title from the charge of duplicity of subjects, and such construction is logically possible it is the one which must be adopted. But we are of the opinion that said construction is not only logically possible, but that it is the obvious and only fair construction which can be placed upon the act. The same reasoning which relieves the act itself from the charge of duplicity of subjects, at least so far as the matter of removal of obstructions in said rivers is concerned.

Having disposed of the objections to said act growing out of the form of its title, it may be seen whether the act itself embraces subjects not expressed in the title and is invalid for that reason. The first six sections of the act prescribe the mode in which sanitary districts may be organized and empower the circuit judge to appoint trustees and for their organization into a board of trustees, and constitute them the corporate authorities of their district. Said sections also provide for the appointment of a President and various other officers of the board, and empower the board to pass all necessary ordinances, rules, and regulations for the proper management and conduct of the business in the board and of the corporation, and for carrying into effect the objects for which such sanitary district is formed.

Sec. 7 authorizes the Board of Trustees "to provide for the drainage of such district by laying out, establishing, constructing, and maintaining one or more channels, drains, and outlets for carrying off and disposing of the drainage (including the sewage) of such district, together with such adjuncts and additions thereto as may be necessary or proper to cause such channels or outlets to accomplish the end for which they are designed in a satisfactory manner; also to make and establish docks adjacent to the main channel, and to control and dispose of any water which may be incidentally created in the construction and use of said channels by the Governor. In case shall said board have any power to control water after it passed beyond its channel, waterways, races, or structures into a river, or natural waterway or channel, or water-power, or dock, or into an inland river, or natural waterway, or channel; provided, however, nothing in this act shall be construed to abridge or prevent the State from hereafter requiring a portion of the funds derived from said water-power, dockage, or wharfage, to be paid into the State Treasury, to be used for State purposes. Said channels or outlets may extend outside of the territory included within such sanitary district, and the rights and powers of said Board of Trustees over the portion of such channel or outlet lying outside of such district shall be the same as those vested in said board over that portion of such channels or outlets within said district."

Sec. 8 authorizes such sanitary district to acquire by purchase, condemnation, or otherwise the right of way or privilege, either within or without its corporate limits, that may be required by its corporate purpose.

Sec. 9 authorizes the district to borrow money and issue its bonds therefor, but not so as to become indebted to an amount in the aggregate exceeding 5 per centum on the valuation of the taxable property therein, and not to exceed $15,000,000.

Sec. 10 provides that before incurring any indebtedness the Board of Trustees shall provide for the collection of a direct tax sufficient to pay the interest as it falls due, and also to pay and discharge the principal thereof at maturity, and at least within twenty years from the time of contraction of the same, but authorizes the application of the net earnings from water-power and docks to the payment of the interest on principal, and provides for a corresponding reduction of the direct tax whenever such net earnings shall be supplied.

Sec. 11 directs that all contracts for work to be done by such district, the expense of which will exceed $500, shall be let to the lowest responsible bidder after giving certain notice, but provides that no person shall be employed on said work who is not a citizen of the United States or has not in good faith declared his intention to become such citizen, and declares that the neglect by any person having made such declaration of intention to perfect his naturalization for the space of three months after he can lawfully do so shall be prima facie evidence that his declaration was not made in good faith.

Sec. 12 limits the amount of taxes which may be levied and collected by such district to one-half of 1 per centum per annum on the taxable property of the district, and prescribes the mode of levying and collecting the same.

Power to Defray the Expense.

Sec. 13 gives the Board of Trustees power to defray the expense of any improvement by special assessment or general taxation, or partly by each, and it is provided that it shall constitute no objection to a special assessment that the improvement for which it is levied is partly outside of the district, but that no property outside of the district shall be assessed and that no property shall be assessed more than it will be benefited by the improvement.

Secs. 14, 15, and 18 relate to the mode of making special assessments.

Sec. 16 relates to the mode of making compensation for private property taken or damaged.

Sec. 17 provides that when it shall be necessary in making any improvement to enter upon any public property, or property held for public uses, the district shall have the power to do so, and may acquire the necessary rights of way over such property in the same manner as in said act provided for acquiring private property, and may enter upon, use, widen, deepen, and improve any navigable river, waters, waterways, canal, or lake, provided the public use thereof shall not be unnecessarily interrupted or interfered with, and that the same shall be restored to its former usefulness as soon as practicable and provided that the district shall not occupy any portion of the Illinois and Michigan Canal outside of the limits of the county in which the district is situated for the site of any such improvement except to cross the same, and then only in such a way as not to impair the usefulness of said canal or to the injury of the rights of the State therein, and only under the direction and supervision of the Canal Commissioners; and provided, further, that no district shall be required to make any compensation for the use of so much of the canal as lies within the limits of the county except for transportation purposes.

Sec. 19 makes each sanitary district liable for all damages to real estate, within or without the district, which shall be injuriously affected by reason of the construction, enlargement, or use of any channel, ditch, drain, outlet, or other improvement under the provisions in the act and provides the mode in which the same may be recovered.

Sec. 20 provides that any channel or outlet which shall cause the discharge of any sewage into or through any river or stream of water beyond or without the limits of the district shall be of sufficient size and capacity to permit a continuous flow of water of at least 200 cubic feet per minute for each 1,000 of the population of the district drained thereby, and shall be kept and maintained of such size and of such condition that the water therein shall be neither offensive nor injurious to the health of any people of the State, and that before any sewage shall be discharged into such channel or outlet all garbage, dead animals, and offal shall be taken therefrom.

Sec. 21 provides that in case any sanitary district shall introduce sewage into any stream of water or natural or artificial water-course beyond the limits of the district, without conforming to the provisions of the act, it shall be the duty to comply with the provisions of the act, suit shall be brought by the Attorney-General to enforce such compliance.

Sec. 22 declares that nothing contained in the act shall be construed as a contract or grant between the State and a sanitary district, or to deprive the State at any time in the future of the power to alter, amend, or repeal the act, or impose different or additional conditions, restrictions, or requirements.

300,000 cubic Feet of Water Per Minute.

Section 23 provides that if any channel is constructed by which the waters of Lake Michigan shall be caused to pass into the Desplaines or Illinois rivers such channel shall be of sufficient size and capacity to produce and maintain at all times a continuous flow of not less than 300,000 cubic feet of water per minute and to be of a depth of not less than fourteen feet and having a current not exceeding three miles per hour; and if any portion of the channel shall be through rock, such portion shall have double the flowing capacity above provided for, and a width of not less than 160 feet at the bottom, and capable of a depth of not less than eighteen feet of water, and that if the population of the district draining into such channel shall at any time exceed 1,500,000 such channel shall be made and kept of such size and condition as to produce and maintain a continuous flow of not less than 40,000 cubic feet of water per minute for each 100,000 of the population of such district at a current of not more than three miles per hour; and that if at any time the General Government shall improve the Desplaines or Illinois rivers so that the same shall be capable of receiving a flow of 600,000 cubic feet of water per minute or more from said channel, and shall provide for the payment of all damages which may ensue from a flow above 300,000 cubic feet per minute may cause to private property, said district shall within one year enlarge the entire channel to a sufficient capacity to produce and maintain a continuous flow through the same of not less than 600,000 feet of water per minute with a current of not more than three miles per hour, and the channel shall be constructed upon such grade as to be capable of producing a depth of water of not less than 18 feet throughout said channel, and shall be of a width of not less than 160 feet at the bottom. And in case such channel shall be constructed in the Desplaines River it shall be carried down the slope between Lockport and Joliet to the pool commonly known as the upper basin of sufficient width and depth to carry off the water which the channel shall bring down from above. And it is further provided that the district may correct, modify, and remove obstructions in the Desplaines and Illinois Rivers whenever it shall be necessary so to do to prevent overflow or damage along said rivers, and shall remove the dams at Henry and Copperas Creek in the Illinois River before any water shall be turned into said channel, and the Canal Commissioners are empowered, in case they may find a certain stage of water produced by said drainage, to remove the lock in the Illinois and Michigan Canal at La Salle.

Sec. 24 provides that when the channel shall be completed and the water turned therein to the amount of 300,000 cubic feet per minute it shall be declared a navigable stream; and that whenever the General Government shall improve the Desplaines and Illinois Rivers for navigation to connect with said channel, it shall have full control over the same for navigation purposes, but not to interfere with the control thereof by the district for sanitary and drainage purposes.

Sec. 25 authorizes any sanitary district formed under said act to permit outlying territory to drain into and use its channels and drains, and authorizes any district formed for the right to use any drain or channel which may be made by another district, and fixes the terms upon which such contract may be made.

Provisions for Water Supply.

Sec. 26 provides that whenever in any sanitary district there shall be a city, incorporated town, or village which owns a system of water-works and supplies water from a lake or other source, which will be saved and preserved from sewage pollution by the construction by a sanitary district of its main channel, drain, ditch, or outlet and the turning of the sewage of such city and district therein, and there shall be in such district any territory bordering on such city, incorporated town, or village which does not own a system of water-works at the time of the creation of the sanitary district, then, upon application of the corporate authorities of the last-mentioned city, town, or village, the corporate authorities of the city, town, or village lying outside of the limits of such works shall furnish water at the boundary line between such municipalities by means of its water-works to the corporate authorities asking for the same in such quantities as may be required to supply consumers within said territory and on such terms, price or charge than it charges and collects of consumers within its limits for water furnished through meters in like large quantities.

The twenty-seventh and last section provides that if a channel shall be constructed under the provisions of Sec. 23 it shall be the duty of the trustees of the district, before any water or sewage shall be admitted therein, to notify the Governor, and that the Governor shall appoint three Commissioners who shall be residents at certain designated points along the Illinois River, and it is made the duty of said Commissioners and make examination of the channel to ascertain whether it is of the character and capacity remedied by act, and that if they find it in all respects in accordance with the provisions of Sec. 23 they shall certify to the Governor, who shall thereupon authorize the water and sewage to be let into said channel; but if they found it not in accordance with the provision of said act it shall be their duty to file a bill in chancery against the district, setting forth wherein the work is deficient, and that the court shall thereupon restrain the district from letting water or sewage into the channel until the further order of the court; and in case the court, on hearing shall determine that the channel is not constructed in accordance with the provisions of said act, said injunction shall be continued until said provisions are complied with. Said Commissioners and their engineer are to be paid for their services out of the State Treasury, such payments to be reimbursed to the State by the Sanitary District; and it is further provided if any channel shall discharge the sewage of more than 300,000 inhabitants into any river of the State of the district, it shall be constructed in accordance with the provisions of Sec. 28, and if any channel receives its supply of water from any river or channel connecting with Lake Michigan it shall be considered as receiving its supply of water from said lake.

It is believed that the foregoing résumé of said act is sufficiently full to present every feature of the act upon which is based the claim that it embraces more than one subject, but the exigencies of this appeal does not render it necessary for us to consider every point of this character made by counsel. It may be that there are some provisions of the act which could be held to involve subjects not expressed in the title, though as to whether such is the case or not we express no opinion, except so far as we shall hereafter give to certain points made special consideration, but in any event, and it is generally that none of the points made by counsel in this branch of their argument, if sustained, would invalidate the defendants' title to the office of trustees of the sanitary district of Chicago. The only consequence of the inclusion of an act of subjects not expressed in the title is the invalidation of so much of the act as relates to those subjects, and none of the subjects alleged to be foreign to the title involve the question of the legality of the organization of the district or of its power to elect trustees to manage its affairs.

Among the provisions of the act which are said to involve subjects foreign to the title is the one which forbids the employment upon the works to be constructed by the district of any person who is not a citizen of the United States or has in good faith declared his intention to become such citizen, and which prescribes that shall be deemed prima facie evidence of want of good faith in making such declaration of intention. It is said that this is an attempt to legislate in regard to the naturalization laws of the United States and undertakes to modify the rights of those who have declared their intention to become citizens, and that it therefore involves a subject wholly foreign to that expressed in the title of the act. We are unable to view this provision in the light here suggested. The creation of municipal corporations is certainly a subject expressed in the title of the act, includes the investing of the corporations created with all necessary and proper powers, functions, and duties, and provisions directing the mode in which those powers, functions, and duties shall be exercised and performed and prescribing the rules of public policy which shall obtain and be observed in their performance, are clearly germane to the same subject. The sanitary district provided for by the act are organized for the purpose of constructing important public works, and a provision prescribing the qualifications of the persons who shall be employed on such works is strictly germane to the object of constructing the works. And it is competent for the Legislature to establish, as a rule of public policy, that none but citizens or those who in good faith have taken the preliminary steps to secure naturalization shall be employed thereon, and also to establish a test by which the good faith of persons declaring their intention to become citizens may be determined. These provisions constitute no interference with the naturalization laws, nor do they take from one who has declared his intention to become a citizen any of his rights. Such declaration of his intention vests him with no right to be employed in the construction of these works, and it is left wholly to the discretion of the Legislature to determine when and under what circumstances a man has only taken the first step toward obtaining naturalization shall be qualified for employment in the construction of the proposed works.

It is urged, in the next place, that said act, in addition to the creation of the sanitary district and empowering it to construct and maintain a channel capable of producing the requisite flow of water through and out of the district, legislates in relation to the Desplaines and Illinois Rivers and Illinois and Michigan Canal, and its relations to the removal of the lock in the canal at La Salle and dams in the river at Henry and at Cooper's Creek, and gives power to deepen, widen, and improve these several waterways, which are the property of the State, each of these matters as it claimed being subjects distinct from that embraced in the title.

What Is the Scope of the Act.

On this point we add but little to what has already been said. The sanitary district is organized to construct a system of drainage which, in its results, will necessarily affect such rivers, canal, and waterways, and which therefore necessitates a proper adjustment of said waterways to the altered condition of things, which said system of drainage, when completed, will bring about. If the large volumes of water contemplated by the act are turned into the Illinois River, the river itself as well as the rights of the owners of riparian lands will be more or less prejudicially affected throughout its entire length. The act would manifestly be incomplete in carrying out and perfecting the subject matter of the title, if it permitted the district to discharge the water flowing through the proposed channel into the Illinois River, and imposed upon it no duty to take proper steps for the protection of the river and the riparian lands against the necessary consequences of the largely increased volume of water. The provisions of the act conferring upon the district power and imposing upon it duties in relation to the waterways beyond the terminus of its channel were inserted for this purpose, and are therefore a part and a necessary part of the general system of drainage for sanitary purposes embraced within the subject expressed in the title.

Again it is said that the act embraces a duplicity of subjects because, in addition to empowering the district to construct and maintain a channel of certain dimension and capable of producing a flow of water of certain magnitude, for purposes of drainage, it declares the channel when constructed a navigable stream, and authorizes the district to make, establish, lease and control docks, and also to control and dispose of any water power which may be incidentally created in the construction of said channel. The contention is that these fully independent and dissimilar subjects are here embraced—viz.: The construction of a channel for the purposes of drainage, the construction of docks for purposes of navigation, and the creation of a water power for the purpose of driving machinery, and the first of these only is expressed in the title of the act. It cannot be doubted that a channel of the dimensions and capacity of the one that the district is required to construct, when completed, will be capable of subserving all three of these purposes. It will be capable of carrying off the drainage and sewage from the district in such state of dilution by means of water drawn from Lake Michigan, as, according to the theory which the Legislature seem to have adopted at last, to be rendered innocuous.

A channel capable of doing this will, as a matter of necessity, be sufficiently broad and deep to be capable of navigation by large vessels, and the fall from Lockport to Joliet is said to be such that the water flowing through said channel will be capable of producing a very large and important water power. But these circumstances alone do not sustain the contention that the act embraces a duplicity of subjects. It cannot be said that because the channel, when constructed, will be capable of answering the purposes of navigation and the driving of machinery, those purposes also entered into the legislative intent and that the scheme was undertaken with the view of constructing a navigable waterway and of creating a water power, as well as that of promoting and preserving the public health by furnishing a suitable and efficient means of carrying off the drainage and sewage of the district.

Drainage the Object Sought.

Bearing in mind the rule that every reasonable intendment should be in favor of the validity of a statute, and that every provision capable of it should receive the construction which will sustain the constitutionality of the act, there is, so far as this point is concerned, nothing in the act in question if we adopt the provisions of Sec. 7, which authorizes the district to make and establish and to lease, manage, and control the same and to control and dispose of any water-power which may be incidentally created by the construction and use of said channel, and also the provision of Sec. 24, which declares the channel when completed to be a navigable stream, which will not clearly bear the construction of being referable solely to the subject of drainage for sanitary purposes. Such is also the case with all those provisions which fix the locality, description, width, depth, and capacity of the channel, and prescribe the rapidity of the current and the number of thousand feet of water per minute which shall be capable of carrying off. In other words, every provision of the act which relates to the construction and character of the channel and also those relating to the changes and improvements to be made in the Illinois River are all capable of being so construed as to refer solely to the subject of drainage, and that construction, therefore, is the one which they must receive. If then we entirely reject the provisions of Sec. 7, which relate to docks and water power, the act, so far as any question which can now be raised is concerned, remains wholly unimpaired. No provision which is vital to the organization of the sanitary district or to the creation of the proposed drainage system is in the least affected.

Sec. 24, however, recognizes the obvious fact that the contemplated channel, when completed in such way as to accomplish in a satisfactory manner the purpose for which it is designed, will constitute a waterway capable of being utilized for purposes of navigation; and declares what in the absence of such declaration would be the fact—viz.:

That when so completed it shall be a navigable stream. Sec. 7 also recognizes the fact that as an incidental result a large and valuable water power will be created by the construction of the channel and also that opportunities will be created for the construction along its course of valuable and remunerative properties by way of docks, and which may be made the source of considerable revenues. Assuming, as upon every recognized principle of construction we must, that the creation of these water power and dock privileges is not the object or purpose of the act, still it is perfectly obvious that the accomplishment of that purpose will result incidentally in the creation of those privileges; and the question is whether the district, having, in the prosecution of its legitimate enterprise, brought these valuable privileges into existence, can utilize them as a source of revenue for the purpose of paying the indebtedness incurred in the construction and maintenance of said channel, and thus lighten the burden of taxation upon the property of the district.

To answer this question in the negative would, we think, be placing upon the incidental power of municipal corporations a narrower construction than the decisions of law warrant.

Can it be doubted that, if the authorities of the district, in the excavation of their channel, should strike a quarry of valuable building stone, they would have the right, either with or without express legislative authority, to derive a revenue from the sale of the stone which in the pursuit of their legitimate objects they are compelled to quarry? And they should do so, would they expose themselves to the charge of embarking in the independent business of quarrying and dealing in stone? Clearly not. The power to dispose of the property thus acquired so as to use the proceeds for legitimate corporate purposes would seem to be undoubted. And it would seem to be equally clear that the sanitary district having, as an incidental result of the prosecution of its corporate enterprise, created valuable water power and dock privileges, it will have a right to control and utilize those privileges for the purpose of raising a corporate revenue.

But it must be admitted that the power of the district to lease or control its water power and to construct, lease, and control docks along its proposed channel, does not now arise, and cannot arise until the channel is constructed and the district is in a position to exercise the power if it chooses. Until then the question must be regarded as theoretical and not practical. Its existence or non-existence, therefore, is a matter aside from any question which the present litigation can legitimately raise.

A further point is based upon the language of the proviso in Sec. 7—viz.: "Provided, however, nothing in this act shall be construed to abridge or prevent the State from hereafter requiring a portion of the funds derived from such water-power, dockage, or wharfage to be paid into the State Treasury to be used for State purposes." It is argued that this is unconstitutional because it compels the people of one class of municipal corporations to pay more than their shares of the burdens of the State Government, for the relief of the balance of the State, and thus violates the principle of uniformity required by Sec. 1 of Art. 9 of the Constitution.

The answer to this point is obvious. The proviso does not attempt to divert any portion of the revenues of the sanitary districts to the State Treasury, but merely declares that the act shall not be construed to abridge the right of the State to hereafter require a portion of the funds to be derived from the wharfs, docks, and waterpower to be paid into the State Treasury. The effect of the act is to forbid a construction which would make of the act an inviolable contract between the State and the district by which the whole of the revenues of the docks and water-power is irrevocably devoted to the corporate purposes of the districts. It may well be doubted whether the proviso can be said to have any force whatever, as the charters of municipal corporations have been held to be contracts within the protection of the Constitution. Furthermore, the proviso is in no sense an exercise of the power, not even an assertion of its existence, nor does it contain the slightest intimation that the power, if it exists, will ever be executed. If then, as is contended, the exercise of the power would be unconstitutional and void, a proviso which says only that the right of the State to attempt to exercise such void and unconstitutional power can have no legal force or significance whatever.

As to the fourth proposition mentioned at the commencement of this opinion upon which the constitutionality of said act is assailed—viz.: That it provides for cumulative voting at the election of trustees of the sanitary districts organized under it, we might well content ourselves with saying that no such question necessarily arises upon this record. The third section of the act provides that: "In all elections for trustees each qualified voter may vote for as many candidates as there are trustees to be elected, or he may distribute his vote among not less than five ninths of the candidates to be elected, giving each of the candid

WANT HIM RECONSIDER

OFFICERS OF 7 SECOND REGIMENT HOLD A RET MEETING.

Steps Taken to ace Col. Ziegfeld to Stay in Office—A ector of the Chicago Charity Hos Explains Some Unpleasant Re's About "Cinderella"—What the oliture Men Are Doing—News from City-Hall.

A meeting the officers of the Second Regiment was d last night at the West Side Armory discuss the resignation of Col. Ziegfeld a to determine upon some means to indu he Colonel to reconsider his action. The was a full attendance of field and lin officers, and the meeting was held w closed doors. Col. Ziegfeld appeared bef his juniors at the opening of the session a read his recently published letter contai a résumé of what he had done for t regiment, his wishes for its welfare, and causes of his withdrawal from the co and. He made no statement that would l the officers to think that he contemplat assuming his duties as commander. Hav finished the reading of his letter the Colonel left the armory and the ne officers discussed the situation. became apparent that there was someth back of the action of the majority who hose Capt. Judd for Lieutenant-Colonel th was unknown to the supporters of the Col 's candidate, Adjutant Stivers. To find t just what this something was, and to clea away if founded on an error, a committee was appointed, which will report at a meet to be held next week. The committee will also endeavor to hit upon a plan of impromising the present trouble that will acceptable to both Col. Ziegfeld and his cers. The feeling seems to be that an fluence was brought to bear upon the Colo in his selection for the second in command that the officers did not care to see exercise and for this reason they elected an officer of their own choice.

The signation that Col. Ziegfeld forwarded Springfield has been returned from the Adjutant-General's office, as it was not mai out in proper form. It now seems probable that it will not again be forwarded, for, deite the disagreement of last Friday, the Send's officers all seem desirous of retaining their Colonel.

HORS ABOUT "CINDERELLA."

One of the Hospital Directors Explains the Situation.

A viety of rumors have been in circulation f a few days past that there has been trouble in the management of the production of "inderella" at the Auditorium. One of the doers of the Charity Hospital, for the bene of which the nursery tale is staged, yesterday pronounced the rumors malicious and infounded. She said:

"he statement has been made that children who have sold no tickets have been discriminated against in the matter of prominence of the parts assigned them in the operetta. The truth is just the reverse, for some of the children who have not disposed of single ticket are playing the leading characters. We want a success, and it is manifestly absurd to think that we would send a child whose acting is taking to the rear and put in her place an unattractive little one who had chanced to meet with success in the sale of seats. The premium for the disposal of tickets lies in the prizes offered the children and not in positions of stage prominence.

"A ridiculous story has been started on its pegs to the effect that the hospital is to benefit but slightly by the production of 'Cinderella' and that Mrs. Benton Barnes has given the hospital $500 for the use of its name so that she could reap the reward attendant upon having the name of charity connected with a scheme all her own. Such a silly story is hardly worthy the breath it takes to refute it, but the facts are that the production is wholly a hospital venture and that for her assistance Mrs. Barnes is to receive one-half the net profits, every cent of which she has rightly earned. She has given her undivided time for ten weeks to the training of the children, has paid all her assistants, and has herself furnished the 2,300 costumes necessary for the children. No child has been asked to clothe herself for her part in the play, and when you take into consideration the fact that the expense of the alteration of these costumes has been borne by Mrs. Barnes you will see that her remuneration does not amount to a fortune.

"We are endeavoring to endow beds in an institution that is to be open only to the needy, and when bent on a work so wholly charitable we feel keenly any misrepresentation."

It was North Side evening at the Auditorium last night. The little South Side people who have done the marching and the dancing for the first three nights of the production of "Cinderella" were replaced by the little ones from north of the river. No change was made in the members of the chorus, and the only observable difference was a slight lack of precision in the drill, which is accounted for by the fact that the North Side youngsters had not had a stage rehearsal.

Some changes were also made in the cast. Pretty Gertie Best succeeded Merle Bowen as the Fairy Godmother, and acquitted her-

GERTRUDE BEST AS THE FAIRY GODMOTHER.

self well. There was a new Prince Charming also in place of Ella Lewis. This little lady makes her début with the attractive and simple nom du théâtre of "Dora." Mr. Fisher was the new Baron Balderdash; Morris Oberhouth, the Clorinda; Edith Bradbury, the Fairy Queen; and Eva Swarthout, the Cinderella. The smoothness of the performance was not marred, despite these many changes. The house was filled.

HEARD REPORTS OF COMMITTEES.

The National Furniture Association Holds Its Second Day's Session.

Nearly a full delegation was present yesterday when the meeting of the National Furniture Manufacturers' Association was called to order. The report of the Committee on Advance of Prices was the first business. Mr. Hahn, Chairman of the committee, said that it was unnecessary to discuss the desirability of an advance in prices, as that was conceded by all. The committee thought that the best plan for obtaining this advance was negatively not to sell directly to consumers, and positively to avoid over-production, and with this latter object in view not to employ in the factories boys who should be in school. Mr. Hahn asked all members of the association to pledge themselves to loyalty in this direction. Mr. Newkirk thought that steps should be taken at once to put a better price on furniture, and suggested that the next time a new style was put on the market an advance of at least 10 per cent should be made. In the general discussion which followed all agreed that an advance was necessary, and several methods for obtaining that advance were suggested. On motion of Mr. Hahn the matter was referred back to the committee for further consideration.

Mr. Halman of St. Louis reported for the committee appointed to consider failures and how to best protect creditors that all creditors be immediately informed of a failure and that all offers of compromise be refused until all creditors agreed to it. The standing Committee on Bankrupt Law, of which Adolph Casper was chairman, reported recommending the indorsement of the Torrey Bankrupt bill now pending before Congress. The report of the World's Fair Committee was: That the furniture manufacturers of this association make an exhibit at the World's Fair in 1893 and that the committee would recommend that such exhibit be made as a separate and distinct exhibit; and further that each local furniture association name one member to constitute a general committee, to be called a Committee on Furniture Exhibit at the World's Fair, the Chicago member to be Chairman of said general committee." This committee is to decide the wants and needs of the furniture manufacturers of the United States and make application for such space as may be required for this exhibit. The question of using out one set of styles a year was generally discussed. The Committee on Labor reported that as there was no trouble between the manufacturers of furniture and their men there was no report to be made. The Committee on Nominations presented the following report:

For President, F. N. Bradwell of Boston; First Vice-President, Frank Wenter of Chicago; Second Vice-President, Joseph G. Sextro of Cincinnati; Third Vice-President, W. N. Davis of St. Louis; Secretary and Treasurer, S. C. Small of Boston. It was recommended that no change be made in the constitution. The place of the next meeting was selected as Boston on the first Monday in June, 1891.

Yesterday's afternoon session of the furniture manufacturers was brief, though filled with important business. Frank Wenter of Chicago moved that the association petition Congress to abolish all duties on such raw material as enters into the manufacture of furniture. The motion was adopted and a committee appointed to prepare a memorial to that effect. Otto Stuchnau spoke at length on the Inter-State Commerce law, stating that, although good results had been anticipated, the country was now more than ever at the mercy of the railroad corporations. He moved that the association ask Congress to make such changes in the law as would eliminate all of its objectionable features and to simplify the construction and wording of its provisions.

The report of the committee on prices was followed by the adoption of a resolution agreeing to increase prices on the first of July sufficient to cover the increased cost of materials and enable manufacturers to make a living profit. Ambrose E. Barnes of New York then spoke earnestly and suggestively of the export trade. He claimed that if the furniture manufacturers had their share of this trade—which rightfully belonged to them, there would not be enough furniture produced to meet the demand. Mexico, Central America, South America, Cuba, and the West Indies require large quantities, and at present it is all imported from Europe, but because the European manufacturers have taken the proper steps to secure the trade. It belongs to the United States. To secure the trade he recommended that the manufacturers make suitable patterns for these countries; that they study economy of space and give careful attention to details in packing; that they create a demand for American furniture in these foreign countries by advertising through proper channels. In conclusion he advised a combination of furniture manufacturers for the purpose of securing foreign trade by means of a combined catalogue in Spanish and by opening in New York City a combination supply depot for the exhibition of furniture suitable for foreign trade. The matter was made a special subject for discussion at this morning's session.

The meeting adjourned at 4 o'clock, and the members visited Armour & Co.'s establishment and the Stock-Yards.

WILL RECOMMEND THE EXTENSION.

Three-Quarters of a Million for the Hyde Park Water-Supply.

At the meeting of the Finance Committee this afternoon a report will be submitted concerning the water-supply extension in the newly annexed districts. The Mayor, Commissioner Purdy, and City-Engineer Northway have decided to recommend the construction of a 36-inch main in Hyde Park and Lake as far as State street; thence west and south with 24-inch pipes, gradually reducing to 16-inch. It was also decided to recommend a 36-inch main across Lake View for the purpose of connecting Jefferson and extending the water system to the county institutions at Dunning. The probable cost of these improvements will be in the neighborhood of $750,000.

P. T. Barry, School Treasurer of School District No. 4, including Hyde Park and Lake, paid into the Controller's office yesterday morning $21,630.54 through the Union Stock-Yards Bank. He also turned over $7,700 worth of school bonds.

The United States Rolling Stock company of Hegewisch has signified its willingness to provide water for fire protection for that district if the city will lay the pipes. There will be a mile of six-inch pipe required, which will cost about $5,000.

Mayor Cregier yesterday revoked the license of the saloon at No. 880 Thirty-first street, owned by Edward Murphy and Thomas Lyons. Last Saturday Jas. M. Conklin of Watertown, Dak., was beaten out of $340 there shaking dice with Lyons. Lieut. Day recommended that the license should be revoked, and Capt. Shea in a footnote added: "This man Lyons is an ex-convict and ought not to be allowed to run a saloon."

Next Saturday the general inspection of the police force takes place on the Lake-Front Park, when the Harrison medal for bravery in the year 1889 and the Tree medal will be presented.

BRILLIANT WEDDING AT EVANSTON.

Howard Field and Miss Elizabeth Edwards Are United in Marriage.

One of the prettiest weddings Evanston has seen for some time was that of Miss Elizabeth B. Edwards, daughter of Mr. and Mrs. H. J. Edwards, to Howard Field of Chicago, which took place last evening at the First Presbyterian Church. The ceremony was performed by the Rev. Dr. R. D. Sheppard of the Northwestern University, assisted by the Rev. N. D. Hillis, pastor of the church. The Episcopal service was used.

About thirty young ladies, members of the local chapter of the Alphi Phi Sorority, of which the bride is a member, headed the procession as it moved up the aisle of the church. Following them came little Howard Edwards and Helen Cobb, Mrs. Edwards, and Frank Edwards; the groomsmen, Prof. George Howland, Stuart Maltman, and R. O. Evans; the bridesmaids, Misses Helen Swift and Mamie Maltman of Chicago, Cora Allen of Turner, and Florence Ely of South Evanston. Then came the maid of honor, Miss Mattie B. Edwards, sister of the bride, and the bride on the arm of her father.

The bride's gown was a cream faille Grecian costume with a long train falling from a Watteau plait at the neck, a v-shaped neck in front, and elbow sleeves trimmed with point lace. She wore a girdle of pearls and a long tulle veil and carried a bouquet of lilies of the valley and maidenhair ferns.

Following the ceremony a reception was held in the house of the bride on Maple avenue, at the close of which Mr. and Mrs. Field left for a tour of the Northern summer resorts. On their return they will reside in Chicago.

GLEANINGS IN LOCAL FIELDS.

Will Make More Work in the Office.

"The new Pension bill," said Pension Agent Clements yesterday, "will make absolutely necessary an increase of room and clerical force for this office. We have twenty-four clerks now working under an appropriation of $14,400, which is much too small. They are sadly crippled for room. When 12,000 or 15,000 pensioners are added to the 45,000 already handled here I don't know what we shall do. The girls are now—or many of them—working ten or twelve hours a day for $7 or $8 a week. If we should have our present appropriation increased to $24,000 and a proportionate sum added to that when the new Pension bill becomes operative."

Whose Body Is This?

The body of a woman, apparently a German, 55 years old, five feet two inches tall, and weighing about 120 pounds, was found in the lake near Forty-sixth street yesterday afternoon and taken to the Hyde Park morgue. The body had evidently been in the water not more than a day. The face is wrinkled and the hair is brown mixed with gray. She wore a dark blue calico dress with white spots, and a white apron. She had on a black jacket with pearl buttons in front and a black shawl with gray stripes. Around her neck she was a silk handkerchief with a red border. She had in her pocket a drab plush pocketbook, in which were a door key marked No. 10 and a white brocade silk handkerchief. In the ears were a pair of gold earrings.

The Northwestern May Go Ahead.

Judge Shepard granted an injunction restraining the city from interfering with the Northwestern road in erecting fences and gates on its right of way between North avenue and Clybourn place. The bill recites the purchase of a strip of land six rods wide along which the road runs from Joseph E. Sheffield in 1856 by the Chicago, St. Paul and Fond du Lac railroad company, and the sale under foreclosure of all this company's property and franchises to the Chicago and Northwestern railway company June 3, 1859. It is said that a survey of the land purchased was made by Samuel B. Greeley some years ago and the boundaries of the strip marked by iron bars set upright in the ground, where they have since remained. In March last the City Council passed an ordinance requesting the Chicago and Northwestern to erect fences and crossings along this right of way, but the erection of such fences and gates was stopped by the city through its police officers. This interference, it is said, is unlawful and unauthorized, and will subject the company to damage for failing to comply with the ordinance. A temporary injunction restraining the city from interfering with the building of the fences is asked, and on the final hearing it is prayed that the injunction be made perpetual.

Fun Among Evanston College Boys.

Students of the Northwestern University have begun to celebrate the closing of the school year. The freshman class decided not to burn or bury their trigonometries, as has been the custom, but to send them up in a balloon. The sophomores got a tip of this intended innovation and decided to block their game. Thursday evening the freshman class gathered about an immense bonfire on the campus, the sophomores keeping a close watch on the balloon. The freshmen were on their guard, however, and outwitted the latter by sending their big air ship from the roof of the Woman's College Building, from which point it sailed gracefully away, to the discomfiture of the sophomores. The sophomores threaten vengeance for having been bested, and the freshmen will be on the lookout for tricks during the balance of the school year.

One of Chicago's Gamblers.

Harry Perry, Harry Winship, and Noah Thomas, charged with keeping a gambling-house, took a change of venue from Justice Brayton's court yesterday to Justice Lyons'. The case was continued. On leaving the room Thomas met Mrs. Thompson, the wife of the complaining witness, and grossly insulted her. She it was who urged her husband to bring the suit against the three gamblers for taking his money. Thomas accused her of this, and, after calling her vile names, expectorated in her face. It was only with great effort that the crowd who witnessed the insult could be restrained from throwing the gambler down stairs. Before Mrs. Thompson could get a warrant for his arrest Thomas had escaped and has so far eluded the officers.

John T. Lester's Estate.

S. W. Allerton, Daniel Goodman, and John H. Morton, executors of John T. Lester, reported to Judge Kohlsaat that they had sold the following property of the estate: 15 bonds of the Chicago Auditorium Association for $15,507; 2 bonds of $100 each of the Chicago City railway for $304; 25 bonds of $1,000 each of the Chicago Gaslight and Coke company for $25,459; 10 bonds of $500 each of the New York Club for $997; 10 bonds of $1,000 each of the Chicago, Milwaukee and St. Paul railway for $10,668; 20 bonds of $1,000 each of the Ottumwa, Cedar Falls and St. Paul railroad company for $21,387; a membership of the New York Stock Exchange, $1,515; membership in the Chicago Stock Exchange, $845; membership in Chicago Board of Trade, $1,100; and membership in the Washington Park Club, $5,000. The court confirmed the report, being satisfied that these assets had been sold at the highest market price.

The Ode Opera a Success.

It was an admirable, picturesque, and artistic entertainment which the Cercle Catholique of Notre Dame French Church gave Wednesday night at Apollo Hall on Blue Island avenue. The artists were the members of the choir and the orchestra of the church, and the work presented was an original musical French ode in four parts, entitled "Discovery of the New World by Christopher Columbus."

The first part describes the departure of the discoverer from Spain "in the new and magnificent world which he saw in a divine vision." In it is a pretty duet, excellently rendered, by Miss E. Labelle and E. J. Villeneuve. The second part is descriptive of a night on the tropical seas and the fear of the sailors at the sudden approach of a storm. The third part opens with a vivid characterization of the calm which followed. The sailors despair of ever seeing land and are seized by the spirit of revolt. They curse Columbus and are about to throw him overboard when the breeze springs up, bearing with it the perfume of trees and of flowers. All is rejoicing, and the part closes with the duet from Glover, "All Things Are Beautiful," sung by Misses May and Mary Guth.

The fourth and concluding part hails the discovery of land and includes a lullaby of an Indian mother to her babe. It was sung with good feeling by Mrs. H. Douglass. The entertainment was a most pleasing success, and throughout was warmly received and applauded.

She Was Tired of Life.

Mrs. F. J. Seymour, widow of the late President of the Automatic Lubricating Tubular Axle company, took a heavy dose of morphine last night at the Hotel Richmond. Mrs. Seymour came from Findlay, O., a short time ago, and Monday registered at the hotel. Last night about 10:30 she emptied a box of morphine powders into a glass of water. She swallowed the poison and then started to write a number of letters but only finished one. Half an hour later the hotel clerk, passing her room, heard her groan and discovered her condition.

The ambulance was called and conveyed her to the County Hospital, where she was found to be in a critical condition.

The finished letter was addressed to Miss M. F. Felt of the Martha Washington Home and disposed of her personal effects. The writer asked that Jason Blackford of Findlay, O., who has charge of the Seymour estate, be notified of her death. The letter stated that the writer was tired and sick of life and all its wretchedness; that she could not save herself and no one could help her. Mrs. Seymour, who is 33 years old, has been ill for some time and feared insanity.

They Sinned Against Uncle Sam.

In the Federal Court Clarence E. Perrin was found guilty of the charge of stealing a bag of mail from a car at De Kalb, Ill.

George Billings made an affidavit in attempting to secure a pension for his mother, Mrs. Elizabeth Billings, who was found guilty last Tuesday, but was released on account of old age and ill-health. George will not escape so easily.

A verdict of guilty was returned against A. Loomis, charged with violating the pension laws. He was remanded for sentence.

Fred S. Ilsley, formerly an Assistant Postmaster at Elgin, was found guilty of stealing a registered letter containing $34.

Simon H. Shanks was accused of manufacturing $10 bills out of $1 greenbacks and made no denial. He, however, showed a good reputation and pleaded for mercy. Shanks is a carpenter and his bills were made by the use of pen and ink, and were marvels of workmanship.

A verdict of guilty was returned against Christopher Wilkinning, formerly Postmaster at Goodrow, Ill., charged with delaying the mails.

James Tuohy's Will Probated.

The will of James W. Tuohy was filed in the Probate Court yesterday and letters were issued to the widow, Mrs. Ellen Tuohy, on her individual bond of $800,000. The property consists of the homestead at No. 46 Loomis street, worth $12,000, a lot at Braidwood worth $500, and personal property estimated at $150,000. The deceased left besides the widow a daughter, Mary Elizabeth, 12 years old, and four sons, James Joseph, aged 10; Walter Grant, 5; Arthur Cavanaugh, 2 years; and Paul Tuohy, 6 months old. The will, which was executed June 22, 1887, in the presence of Joseph B. Leake and Michael L. Sullivan, leaves everything to the widow unconditionally, and she is requested to carry on the business just as if she were in the testator's place.

The Waiters' League Withdraws.

The following manifesto was issued yesterday:

To whom it may concern: The "Chicago Waiters' League," members of the "Culinary Alliance," comprising seven-eighths of the English speaking waiters of the city, not being satisfied with the disposition made of the funds and being still further dissatisfied with the autocratic power wielded by the managerial drones of the Combined Waiters' Assemblies, hereby give notice of their withdrawal from said Alliance and ask from all fair minded employers, as far as lay in their power, recognition of the Chicago Waiters' League, Branch 100 B. of U. L. member of the Trade and Labor Assembly, and empower the following committee to act: William P. Mills, Frank C. Lewis, J. H. Sheridan, William H. Hughes, George Barrett.

Against Teaching German.

One hundred delegates from the forty lodges of the Patriotic Order Sons of America in Cook County, and from lodges at Joliet, Ottawa, Elgin, and other cities met last evening at the Grand Pacific to devise means of creating a public sentiment favoring the suppression of German in the public schools. The meeting was enthusiastic and unanimous in its report. It was decided that a petition be circulated throughout the State bringing the question before the Legislature and the school boards of the State. A committee was appointed to prepare appropriate resolutions. At an early date a public mass-meeting will be held at the Auditorium under the auspices of numerous patriotic organizations. At that time the question will be thoroughly discussed by prominent speakers.

Single Tax Club.

The Single Tax Club was addressed last evening at McCoy's Hotel by William Trinkaus, who gave a review of the "Economical Contradictions" of P. J. Proudhon, the French economist. The doctrines favored by Mr. Trinkaus were semi-individualistic and were, in brief, the principles of anarchy applied to industry. His views were decidedly at variance with those held by the Single Tax Club. The address was afterward thoroughly discussed and the subject made a special topic for the next meeting, when several speakers will answer the paper.

Hebrew Hospital Associations.

Committees from the Hebrew hospital associations and other organization with similar aims met last evening at the Sherman, the object being to decide upon a united plan of action for all synagogues, societies, and lodges in their aid for the proposed hospital.

Delegates Appointed.

The following gentlemen have been appointed delegates from the Chicago Typothetæ to attend the annual meeting of the United Typothetæ of America, to be held in Boston Sept. 2, 3, and 4: Delegates—A. McNally, C. E. Leonard, R. R. Donnelly, C. H. Blakely, Ames Pettibone, Thomas Knapp, P. F. Pettibone, William Johnston, W. P. Dunn, A. R. Barnes, George F. Poole, C. E. Strong. Alternates—Dwight P. Jackson, Fred Barnard, T. Ruboviz, Frank Gindele, J. Harrison White, H. B. Speed, Bradley Dean, James T. Hair, George H. Fergus, Charles F. Blakley, B. B. Herbert, George Hornstein.

A Jury's Difficult Problem.

The jury in the Congress street condemnation case has a difficult problem to solve, judging by the length of time spent in the jury-room. Fortunately for them counsel agreed that they might go to their homes and resume their deliberations today. Judge Tuthill instructed them at 10 o'clock yesterday morning. At noon they were taken out by a bailiff to dinner and then resumed deliberations which lasted until 5 o'clock. If the property is valued at less than $200,000 the city will consider that it has won a victory. It may be several days before a verdict is reached.

Twenty-fourth Street Land Values.

In the condemnation suit of the Chicago and South Side Rapid Transit company against George A. Seaverns and others for land along the proposed route between Twenty-second and Twenty-fourth streets the jury yesterday rendered a verdict as to Nos. 194 and 196 Twenty-fourth street. The owners of the land, of which the frontage is forty-four feet, received $6,800, while the owners of the buildings received $6,700.

Hung Himself with a Clothesline.

Joseph Reidy, an Irishman, 63 years old, living at No. 65 Nebraska street, hung himself with a clothesline in the barn in rear of his home yesterday afternoon. No cause is ascribed for the act. Up to a few weeks ago he was employed in the sewer department of the city.

First Ward Republican Club.

The committee appointed by the First Ward Republican Club met last evening at the Grand Pacific and discussed certain changes in the club's constitution, which will be reported at next Saturday night's meeting.

Items.

Henry H. Townsend of Ottawa, Ill., and Miss Mary Louise Walker, daughter of Dr. J. B. Walker of this city, were married June 10 by the Rev. Dr. Wallace.

Jack Lyon and Jim Murphy were before Justice Wallace yesterday charged with swindling N. M. Conklin of La Grange, Ind., out of $300. The case was continued and the defendants were released on heavy bonds.

The temperature yesterday as observed by Manasse (optician), TRIBUNE Building, was as follows: 8 a. m., 72° above zero; 9 a. m., 70°; 10 a. m., 67°; 11 a. m., 64°; 12 m., 62°; 1 p. m., 63°; 3 p. m., 61°; 6 p. m., 59°. Barometer, 8 a. m. 29.38; 6 p. m., 29.40.

James Blanco, who was arrested in Rockford Wednesday for making counterfeit money, was held to the United States grand jury yesterday by Commissioner Hoyne. The dies and spurious money found in Blanco's room at Rockford are now in the possession of Capt. Porter.

James McCormick, an old man of considerable means, living at No. 175 Halsted street, reported at the Harrison Street Station last evening that he had been robbed of $300 by two colored women at No. 384 Clark street. Officers visited the house, but found that the women had decamped, taking with them all their effects.

The Illinois Woman's Press Association held its monthly meeting at the Palmer House last evening, and listened to what was aimed to be a model newspaper, entitled "the Press Woman's Journal." The numerous contributions were by members of the club and included correspondence from the large cities. They were uniformly bright, interesting, and timely.

Michael Conley, teamster, was tried before Justice Hamburgher yesterday for resisting arrest and making an assault on Officer Pat Rice of the East Chicago Avenue Station May 12. Conley admitted kicking Rice, but Justice Hamburgher dismissed the charge of assault, and fined Conley and William Fanning $10 each for disorderly conduct, and then suspended the fines on payment of costs.

Miss Eva B. Sockett of Boston, studying music in the city, caused the arrest of Bayard Norval yesterday for obtaining money under false pretenses. They were engaged to be married and he had obtained about $800 from her, saying that the paymaster at J. H. Walker & Co.'s, where he claimed to be employed, had overlooked him. The money was lost at the races. After a week's absence he was confronted by his fiancée yesterday and sent to jail.

During a quarrel at the corner of Wood and Jane streets Wednesday night Frank Roze, an Italian boy, 13 years old, stabbed Herman Korth, a German, 11 years old, in the right side, inflicting a serious wound. Officers Jurs and Culkin found Roze on the North Side and locked him up, charged with assault to do bodily injury. He was afterwards released on $1,000 bonds. He will have a hearing before Justice La Buy this morning.

Dr. Peter Cass was arrested yesterday at the instigation of Dr. F. M. Madison, who charges him with the authorship of the stories which resulted in Madison being tried recently for arson and malpractice. Dr. Madison claims that Cass said he would not appear against him for a money consideration. The offer was refused, he says, and, though he was acquitted on both charges, his business and reputation have been injured. Cass was released on bonds and the case set for June 17.

The sight of a man entirely nude running swiftly on Halsted street, between Madison and Washington streets, drew a large crowd of people about 11 o'clock Wednesday night. He was finally run down and captured by Officers Hennessy and McGary of the Desplaines street police, who wrapped him up in a horse-blanket and brought him to the station, where he gave his name as Edward O'Day and claimed to be a brother of the base-ball pitcher of that name. Yesterday he exhibited unmistakable signs of insanity and will be taken to the Detention Hospital.

The Right Worthy Grand Lodge of the American Protestant Association continued in secret session yesterday at Lincoln Hall. Most of the day was spent in the discussion of committee reports regarding changes in the inner workings of the body. One important change fully decided upon was the union of their junior order, numbering 5,000 young men under 21, with the older organization. A committee was appointed to make the necessary preparations for union and to arrange suitable new degrees. Today's session will be the last of the convention. This morning the following officers are to be elected: Right Worthy Grand Master and Vice-Grand Secretary, Grand Treasurer, Grand Assistant Secretary, Grand Chaplain, two Grand Conductors, and a Grand Tyler.

The annual meeting of the Chicago District Camp-Meeting was held at the Desplaines Camp Grounds yesterday morning at 10:30 o'clock. About seventy-five persons were present. The morning was devoted to business, after which basket lunch was served and a religious meeting service held, led by Elder E. M. Boring of Evanston, one of the founders of the ground. The thirty-first annual meeting will commence July 10 and continue eleven days. The Rev. H. W. Bolton and Evangelist D. W. Potter will have charge. Profs. Miller and Nickle will be the gospel soloists and musical directors. Bishop Hendrix of the M. E. Church South, Bishop Brown of the African M. E. Church, Dr. A. B. Riker of Chattanooga, Tenn., are engaged.

A Verdict for the Railroad Company.

PITTSBURG, Pa, June 12.—The trial of the suit of F. S. Tarbell against the Pennsylvania railroad for $50,000 damages for the death of his wife and three children, who were passengers on the day express over the Pennsylvania railroad and were swept away in the flood at Conemaugh and Johnstown May 31, 1889, was ended today. The jury found a verdict in favor of the railroad company.

Liebig Company's Extract of Meat.
Always efficient in weakness and digestive disorders.

REAL ESTATE TRANSFERS.

THE FOLLOWING TRANSFERS OF CITY PROPERTY for $1,000 and upwards were filed for record Thursday, June 12:

Charlotte st, s e cor West Forty-fifth, n f, 75x125 ft, dated June 5 (G. F. Stodder to S. Hoyt). (This is done by error instead of Adams st).... 1,000

Cottage Grove av, 97 ft n of Forty-fifth st, e f, 24x110 ft, dated April 29 (A. and S. Nord to W. P. Williams)..... 7,600

St. Lawrence av, 50 ft s of Seventy-second st, e f, 50x123 ft; also Rhodes av, s e cor of Seventy-second st, e f, 495x165 ft, dated May 31 (W. S. Otis to A. Robertson)..... 8,250

West Diversey av, n e cor of Forest, s f, 75x130 ft, dated May 28 (R. C. Moore to M. A. Meyer)

Park av, 162 ft w of Leavitt st, s f, 16x100 ft, dated May 29 (J. F. Keeney to O. H. and E. G. Ballou)..... 7,500

Metropolitan place, s e cor of West Forsyth st, n f, 197x88 ft, dated May 29 (same to same) 31,000

Lots 8 and 9, Block 13, and Lots 13 and 14, Block 14, and Lots 29 and 30, Block 3, Garfield, dated May 29 (same to same)..... 7,500

Coles av, se cor of Seventy-seventh st, w f, 87x250 ft, dated April 8 (H. H. Gage to W. B. Stone)..... 5,220

Railroad av, s e cor of Seventy-seventh st, w f, 125x230 ft, dated May 22 (W. B. Stone to F. Wilkinson)..... 8,220

South Park, bet Seventieth and Seventy-first sts, w f, 150x124 ft, with 330 ft to alley on Calumet av, bet Sixty-ninth and Seventieth sts, dated May 22 (J. Wilcox to C. C. Clark)..... 6,000

Sedgwick st, bet Garfield av and Center st, w f, 208x165 ft, dated June 10 (Geo. and L. Hofmann to L. C. Huck)..... 6,500

Eighty-eighth st, 25 ft e of St. Lawrence av, s f, 150x125 ft, dated June 11 (L. E. Crandall to J. C. Berry)..... 2,750

Commercial av, 248 ft s of Eighteenth st, e f, 50x121 ft, dated May 12 (M. Lee to J. B. Eberhart)..... 1,450

Lawndale av, 325 ft s of Twenty-fifth st, e f, 25x125 ft, dated May 2 (O. Farwell to J. Chaney)

Central Humboldt Park boulevard, intersection of Ohio st, Blocks 1 to 4 and 9 to 12, dated March 27 (W. M. and M. G. Carson to Thomas A. Grimm)..... 100,000

Farwell av, s e corner of Sixty-fourth st, w f, and ½ of 66x335½ ft, dated June 9 (M. A. Lording to F. C. Gibbs)..... 5,000

May st, s e corner of Eighty-sixth, 2½ acres, dated May 2 (S. S. Ventres to L. G. Hamilton)

Aberdeen st, w e cor of Eighty-sixth, 2½ acres, except 132x124 ft, dated May 2 (Same to P. Foster)..... 4,650

Michigan av, s w cor of Eighty-second st, e f, 165x241 ft, dated May 13 (S. and W. Womecke to Aaron Stern)..... 10,000

W. Twentieth st, 25 ft e of Hoyne av, s f, 25x125 ft, dated Feb. 20 (Carl Schroeder to W. Wohneke)..... 2,000

Halsted st, s e cor of Eighty-second, w f, 66x

REAL-ESTATE TRANSFERS.

110½ ft, dated May 20 (J. Banning to P. Cleary)

Humboldt av, 75 ft n of Bloomington av, w f, 25x130 ft, dated April 29 (A. Jackson to E. S. A. Lahlum)..... 1,000

Coulter st, n e cor Oakley av, s f, 93½ ft to alley, dated June 6 (C. J. Benes to J. Kasal)..... 9,000

Fifty-ninth court, 234 ft e of School st, s f, 20 ft to alley, dated May 5 (A. J. Stowe to Anderson & Nelson)..... 1,800

Churchill st, 212 ft e of Hoyne av, n f, 22x120 ft, dated May 23 (Marshall Field to Tony & Christian Cabinet Co.)..... 1,175

Avenue "A," near Sixty-ninth st, e f, 50x161 ft, dated June 10 (Dickey & Baker to C. Justeson)..... 1,050

Calumet av, 250 ft n of Twenty-fourth st, e f, 22x150 ft, dated June 9, 1886 (F. Leverenz to O. Foreman)..... 10,500

Park av, 175 ft w of Keeler av, n f, 22x100 ft, dated May 21 (B. H. Bishop to E. Jones)..... 7,500

Van Horn st, 125 ft w of Laflin, s f, 22x124 ft, dated June 7 (F. Filip to J. Mornevic)..... 8,825

Forty-third st, 225 ft w of St. Lawrence av, s f, 25 ft to alley, dated May 10 (S. L. Beckett to G. S. Foster)..... 6,350

Lake Park av, between Twenty-ninth and Thirtieth sts, e f, 66 ft to alley, also Lake Park av, between Twenty-ninth and Thirtieth sts, e f, 132 ft to alley, dated May 15 (J. Thomas to G. S. Thomas)..... 44,000

Fiftieth st, s e cor of Wilmot av, s f, 330x125 ft, with 1,071x125 ft, near above, dated May 15 (G. S. Thomas to E. S. Thomas)..... 34,000

West Adams st, near s w cor of Washtenaw av, n f, 22x124 ft, dated June 12 (W. Rich to H. J. Rand)..... 3,500

Dearborn av, s e cor of Erie st, w f, 50x100 ft, dated May 26 (S. L. Dows to University School Association)..... 25,000

Hamlin av, bet North av and Frederick, w f, 312x124 ft, with 124x124 ft on Ridgeway av, dated June 3 (J. T. Hannah to H. W. Austin)

Bowen av, bet Vincennes and St. Lawrence av, n f, 25x120 ft, dated June 10 (E. H. Reed to M. A. Green)..... 3,375

Bowen av, bet Vincennes and St. Lawrence av, n f, 25x120 ft (same to same)..... 2,375

Loomis st, s w cor of Seventy-seventh, all of blk 29, dated April 5 (M. Duthill to M. J. Van Lehmann)..... 13,300

Same property, dated June 6 (M. J. Van Keuren to O. G. Fox)..... 15,000

Lots 1 to 9 and 12 to 22 in Blk 2, Mason's part Sec. 22, 38, 13, dated May 15 (H. R. Huntley to G. L. Beckley)..... 5,800

Und 4-5 of Lots 4, 5, and 23 in Resub of Blk 10, Drexel and Smith's sub, Sec. 11, 38, 14, dated Nov. 1, 1889 (W. G. Gordon to E. J. Lehmann)..... 14,400

Wright st, 48 ft s of Sixty-seventh st, e f, 80x125 ft, dated June 2 (F. G. Atwood to J. R. Cowan)

Drexel av, bet Fifty-sixth and Fifty-seventh sts, e f, 24x130 ft, dated May 29 (S. Callaghan to J. H. Towle)..... 2,400

Ada st, n w cor of Seventy-first, e f, 124x124 ft, dated June 11 (D. Van Reenen to E. S. Bass)

Humboldt st, 75 ft n of Bloomington av, w f, 50 x120 ft, dated June 7 (E. S. A. Lahlum to H. D. K. Ellefson)..... 1,425

Blocks 1, 5, 6, 7, and 8 Stedman's Sub of W. ½ of s e ¼, Sec. 10, 38, 13, dated May 27 (V. Weis Kerr to W. Smith)..... 35,000

Lexington av, 150 ft e of Sixty-fifth st, w f, 50x125 ft, dated May 24 (F. Weinsheimer to J. J. Seppie)..... 2,500

Lots 29 to 32, block 2, Crockery Addition to South Chicago, dated May 9 (J. R. Crocker et al. to A. P. Winter)..... 2,100

Lots 37 and 38, block 2, same, dated May 9 (same to same)..... 1,400

Belmont av, n e cor of Racine av, s f, 165x100 ft, dated June 11 (Master in Chancery to H. M. Hobart)..... 4,175

May st, s w cor of Sixty-sixth, s f, 99x124 ft, dated May 2 (L. Davis to J. O'Brien)..... 1,496

Jefferson av, 50 ft s of Forty-fourth, e f, 40 ft to alley, dated June 10 (Sr. S. Sibley to C. H. Carter)..... 5,000

Wallace st, s w cor of Chestnut, s f, 164x124 ft, dated April 23 (G. J. Tatge to E. Koch)..... 5,000

Winter st, 222 ft n of Forty-eighth st, w f, 25x125 ft, dated June 8 (H. W. Ames to D. Miller)..... 2,000

Kenwood av, 222 ft n of Forty-eighth st, e f, 25 ft to alley, dated May 1 (M. A. Eldridge to J. C. Shand)..... 1,000

Austin av, n e corner of Wood st, s f, 100x108 ft, dated June 2 (H. Johnson to S. Kinnebaker)..... 6,350

Park av, 330 ft n of Fifty-sixth st, e f, 50x150 ft, dated May 19 (A. F. Shuman to W. B. Conkey)

Fitzhugh st, 33 ft s of Seventy-first, e f, 66x116 ft, dated June 11 (T. Jubb to M. P. McMahon)..... 25,000

Forest av, 111 ft n of Sixty-sixth st, e f, 24x125 ft, dated June 12 (H. R. Graham to J. Oswald)

Fulton st, 67 ft w of Fairfield av, n f, 42x110 ft dated May 27 (S. H. Cohen to J. Speich)..... 3,000

Wabash av, 50 ft s of Seventieth st, e f, 25x170 ft, dated June 3 (J. A. Brown to W. B. White

Prairie av, 149 ft s of Fifty-sixth st, e f, 50x163 ft, dated March 20 (estate of J. A. Dix to M. K. O

The Tribune.

FOUNDED JUNE 10, 1847.

TERMS OF SUBSCRIPTION.

SINGLE COPY.....2 CENTS

BY MAIL—IN ADVANCE—POSTAGE PREPAID.
Daily Edition, one year..... $6.00
For two months..... 1.00
Daily and Sunday, one year..... 8.00
Sunday Edition, one year..... 2.00
Saturday Edition..... 1.50
Give post-office address in full, including county and State.
Remit by express money order, draft, post-office order, or in registered letter, at our risk.

TO CITY SUBSCRIBERS.
Daily, delivered..... 12 cents per week
Daily, Sunday inc..... 15 cents per week.
Address THE TRIBUNE COMPANY,
Corner Madison and Dearborn-sts., Chicago, Ill.

BRANCH ADVERTISING OFFICE,
Nos. 45 and 46 Tribune Building, New York City.

Persons desiring THE TRIBUNE served at their homes can secure it by postal card request, or order through Telephone No. 214. Where delivery is irregular, please make immediate complaint to this office.

Readers of THE CHICAGO TRIBUNE *who leave the city for the summer can have the Daily and Sunday sent them by mail for 35 cents per week or 67 cents per month.*

FRIDAY, JUNE 13, 1890.

THE stockholders of the World's Fair company yesterday voted affirmatively on three propositions—to increase the capital stock to $10,000,000, to change the name of the corporation to the World's Columbian Exposition, and to approve of the by-laws adopted by the Board of Directors. The task of getting subscriptions to the five millions additional of stock has already begun, and it will be pushed vigorously. It will take longer to raise the second five than it did the first, but it will be secured before it will be needed. The directors with the five millions from the city can rely on a working capital of fifteen millions. It seems a large sum, but they will need it.

THE Chicago stock market is still quiet, but the tone was firmer yesterday and several stocks closed showing advances. The New York market was dull and almost entirely featureless, although the close was strong. New York exchange was 25 to 40 cents discount. Sterling was firm, but rates were unchanged.—The Chicago produce markets were comparatively quiet and much steadier. The weaker holders had mostly closed out during the excitement of the previous day's suspension, and both sides were disposed to wait for fresh indications. As compared with Wednesday pork closed 10 cents lower, lard and wheat unchanged, ribs 2½ cents higher, corn and flaxseeds steady, oats ¼ cent lower for September, rye about ½ cent lower, and barley weak.

LITTLE has been said of late of what is called the Riverside site for the World's Fair. That is possibly because those who offered or favored it may have learned that it could not be accepted, no matter how desirable it might be. The grounds chosen for a site must be within the corporate limits of Chicago. The act of Congress provides for "holding an international exhibition in the City of Chicago, in the State of Illinois." The law would no more be complied with by holding a fair near Chicago than it would be by holding it just across the Indiana State line near Illinois. Therefore it is useless to talk of a site in Riverside, which is outside the city, or in the Town of Lyons, or in the part of Cicero not yet annexed.

WEST FELICIANA PARISH, Louisiana, may claim the honor of the first census return, its list having been filed the 9th inst. The return is a very significant one. It shows 2,178 whites and 12,367 negroes. There are 631 white and 4,312 negro voters in the parish, a total of 4,933 voters, but this parish with 631 Democrats and 4,312 Republicans gave Cleveland in 1888 1,795 votes and Harrison 46, a total of 1,841 votes, which indicates that something over 3,000 Republicans failed to vote in that parish. Of course there may have been some increase in population in West Feliciana Parish since 1888, but by no means enough to explain these curious results which grow out of the census returns.

THE Mayor favors a 24-inch main to carry water from the Hyde Park Pumping-Works to the Town of Lake. Commissioner Purdy favors a 36-inch main. For once Mr. Purdy is right. The population of Lake is growing at an unprecedented rate. The manufacturing establishments at the Stock-Yards are increasing in number and capacity. A great deal of water is needed there now. The demands will go on increasing. The 36-inch main is none too large. It will probably have to be supplemented before many years have passed. At the same time the main is being constructed the work of extending the Hyde Park tunnel should also be in progress. The present inlet is too near shore. The Lake and Hyde Park Aldermen will be wholly to blame if both these matters are not properly attended to.

AT and near Garfield Park there is a surface soil of black loam beneath which, at a distance of a very few feet, is a bed of that tough clay known as the tunnel clay. Whatever moisture reaches this substratum can get no lower. Nearer the lake the soil is sandy to a considerable depth, and its absorptive qualities are far greater than on the West Side, where the mud lingers in the spring months long after it has dried up elsewhere. For this reason it is contended that it would be in the interest of health and sanitation to place the Fair, with its temporary structures and the countless ones which will spring up outside the grounds, on a sandy rather than a clay soil. Wherever the Exposition is held sewers will have to be built, but with equal amounts of artificial drainage the site with the most absorptive soil would in the eyes of the sanitarian be the best.

ACCORDING to an evening paper Mr. Carter H. Harrison says that Chicago will not give a cent for the Fair unless a West-Side site is selected, meaning thereby a site which is acceptable to the residents of the central portion of that division. It is quite likely that the ex-Mayor is correctly reported, for he is often hasty and inconsiderate of speech, and makes remarks which he is soon after glad to qualify or disown. When he thinks the matter over in cold blood he will probably reach the conclusion that the Fair is to be a bigger thing than any one man, even though it be himself, or than the men of any one section of the city. If after the thorough consideration which they will give the subject the Board of Directors recommend a certain site and the National Commission accepts it, the chances are a thousand to one that it will be the best site, and that the people, irrespective of divisional lines, will concur in the action taken. The directors represent men who have pledged five millions already as evidence of their desire to make the Exposition a success. It is not likely they will jeopardize them. The members of the National Commission can only wish for their own credit to make the Fair a success. It is, therefore, to put it mildly, in shocking bad taste—not what one would expect from a Kentuckian—to assume in advance that the judgment of these two sets of men may be so wrong as to make it necessary for Chicago to refuse any aid, and practically to tell Congress to take back its Exposition. There may be some men who will try to fight the deliberate judgment of the directors and the commission. If so they will share the fate of the bull that tried to butt the locomotive off the track. Any person who tries to kill the Fair under pretense of loyalty to a division will be snuffed out by the people on his own side of the river before he has time to repent. The motto of Chicagoans will be "No North, no South, no West—nothing but the Fair."

IT is not unlikely that the movement among the Chicago German Americans to organize a party for "independent political action" is promoted by the fact that the present municipal government has practically ignored the Teutonic element in the distribution of its patronage. There is not a German American at the head of any of the city departments—for the Collector's office cannot be considered one. The "ruling race" is in the ascendant everywhere. It has the Controllership and the Fire Marshalship. It is represented at the head of the Building Department, and controls the nominal heads of the Police and the Public Works Departments, who feebly affect to represent the Anglo-American element. In the subordinate places also the Teutonic element is practically without representation, unless Ebersold, Sugg, and "Yawp" Cohen may be classed as representative German Americans. The "ruling race" has crowded all others out.

THE SANITARY DISTRICT ACT SUSTAINED.

Supreme Court decisions were filed at Ottawa yesterday in the two suits brought to test the validity of the Sanitary District or Drainage act. The law was declared to be constitutional. All the points which the ingenuity of counsel could raise against it were overruled. Nothing now prevents the Trustees from beginning on the great work they were elected to carry out. While there were rumors a month ago that the court would decide against the law, and these rumors have since been repeated, THE TRIBUNE was unable to see how a decision which would destroy the law could possibly be arrived at on the grounds presented by the counsel who were attacking it without reversing previous dicta of the court. THE TRIBUNE was sure that if the law was beaten it would be for some reason not set forth in the briefs. The result vindicates its judgment. The only surprising thing is that the sole dissentient should be Judge Magruder of this city.

Two cases went up to the Supreme Court. One of them was an agreed case, questioning the title of the Trustees, and especially the power of the Legislature, to give the corporate authorities of a Sanitary District the power to levy taxes and create a debt. The other, gotten up by Mr. Root, covered the same ground and a great deal more. He objected to everything.

The points chiefly dwelt on in the first of these cases were: (1) That the act was in violation of that provision of the Constitution forbidding the Legislature to pass a local or special law when it is possible to pass a general one on that subject; (2) that the act was an attempt to evade the constitutional provision limiting the indebtedness of municipalities to 5 per cent on the assessed valuation by the device of imposing one taxing jurisdiction on top of another; and (3) that the authorities of the district were limited to special assessments as a means of defraying the cost of the work as insisted on by the single-tax men, and could not raise money by levying taxes and selling bonds.

The additional points raised in the other suit were: (1) That both the title and the act embraced more than one subject; (2) that the act embraced subjects which were not in the title; (3) that in the election of the Trustees a system of cumulative voting unwarranted by the Constitution had been employed; and (4) that improper duties had been imposed on the Judge of the County Court and two of the Circuit Court Judges in requiring them to ascertain the boundaries of the Sanitary District.

Some of these objections, such as the one about the cumulative voting, will be seen at a glance to be thrown in merely to fill up. The most far-reaching was that as to the power of the Legislature to make such a municipality as the Sanitary District, but that had been fairly met and answered in the South Park case and it was not to be expected the court would reverse itself. All the points were decided in favor of the Trustees. Their title to their office is perfect. They can levy taxes and sell bonds, and the single-taxers with their absurd notions are knocked out. The law is a general and not a special one. There is nothing wrong with its title. It is not an attempt to evade the organic law.

Undoubtedly the litigation over the Sanitary District will not end here. There are conflicting clauses and uncertain provisions which may need judicial interpretation. Legal objections may be raised which have not yet been stated. But the main battle has been fought and won. The power of the Legislature to create a Sanitary District and give its authorities power to levy taxes and create debts has been established and cannot be upset. All else is a mere matter of detail, which, if any point is amiss, can be easily remedied by the Legislature.

The path is now open for the Trustees. They can go ahead and raise money, can put their engineers in the field, can devise a plan of operations, and can soon be in a position to let contracts. The decision has come a month later than was expected, and they may not be able to make much visible progress this year, but by early next spring they should have their dredges hard at work.

CITY BONDS SEEKING A PURCHASER.

A little over a year ago the city sold some 3½ per cent bonds at a premium of 2.78 cents. The Administration and the Democratic papers crowed over this as being due to the fact that the Democracy was in power. It was announced to be the first but not the last or the least of the blessings Chicago would owe to Mr. Cregier. No credit was given to Mr. Roche for an Administration which had raised the financial standard of the city to so high a notch.

The city is now trying to sell some new bonds to take up some old ones. It has advertised widecast, but has been unable to do as well as a year ago. The best the Controller has been able to do is to get a promise from some of the city banks—perhaps the ones which hold the city funds, perhaps others—that they will take the new 3½ per cent bonds at 101.

It is stated on behalf of the Administration that there is so much speculation now, owing to the World's Fair and other causes, and so many profitable local securities on the market, that these city bonds with their low rate of interest are given the go-by. It would have been more gratifying, however, if the bonds had sold as well as last year, for then the Democratic papers could have said that Mayor Cregier's Administration had been so economical and acceptable and had so raised the credit of the city that in spite of an active market and the competition of securities which paid higher rates city bonds were in demand. But since bankers seem disinclined to take them much, if any, above par, the natural presumption is that they at least do not think the city's credit has been improved by Mr. Cregier's Mayoralty.

However that may be, there need be no difficulty about disposing of these bonds at a premium equal to that paid a year ago. All that is necessary is to cut loose from the benevolent syndicate of bankers and appeal to the people. Make the bonds of small denominations—$500 and $100—and the Chicagoans will take them gladly. There are thousands of men and women in this city with money to invest who would jump at a chance to put it into a city bond. They know nothing about the securities, no matter how gilt-edged, which are dealt in on the stock board. Being ignorant, they distrust them. They know the city, however, and have faith in it. Mayor Harrison appreciated this fact, appealed to the people, and was able to dispose of all the 3.65 bonds he had to offer, and could have gotten rid of thrice as many more.

Do not sacrifice these bonds for a cent less than they will bring if the people are asked to come forward and take them. Is a Democratic city government afraid to appeal to the people?

THE FOURTH CONGRESSIONAL DISTRICT.

A campaign circular has been extensively distributed in the Fourth District in the interests of Congressman Adams. It is a curiosity in literature and calls for notice. The anonymous author begins thus:

Dear Sir: A bitter fight is being made against Congressman George E. Adams, just at the time when Chicago most needs his services in Washington.

It is not true that "a bitter fight" is being waged against Mr. Adams or that Chicago needs his services in Washington. There is a friendly contest in the district between the friends of Mr. Adams and those of Mr. Willits for the nomination. Mr. Adams has no mortgage on the district. It is not a sin to support another man for the nomination. Any Republican in the district may be a candidate or support some other person than Mr. Adams for the nomination without justly incurring the charge of "bitterness." Mr. Adams has been generously treated in this canvass. If half the truth were told in regard to the use of money among the voters of the district to secure his nomination he might justly say that the truth was "bitter," but he could not even then say that he had been unfairly treated.

The anonymous author continues:

While Mr. Adams is engaged in our interests at his post of duty we would regard it as a reproach should we fail to rally to his support.

Mr. Adams is not engaged in anybody's interest at his "post of duty." He is engaged in his own interest at home in circulating about the saloons of his district, distributing his cash and his checks indiscriminately with a lavishness unparalleled in the history of primary contests in Chicago. This preliminary canvass will not, it is safe to say, cost him a penny less than $15,000. Since the memorable Astor-Flower contest in New York nothing like it has been known in American politics. Some of the worst elements in the district—as well as some of the best—are arrayed in his support; and it is folly to pretend that his campaign has been conducted on a high plane or that in some parts of the district he has appealed to any but the most sordid motives in asking for support.

Mr. Adams has made a mistake—a fatal mistake—in attempting to get a nomination in a district where he really is not wanted as a candidate.

The anonymous author says further:

A new and untried man, however worthy his character or abilities, would necessarily fall far short of the usefulness and influence needed at Washington.

This is not so. "A new and untried man" is much to be preferred to "an old man" who has "been tried"—and found wanting. That is precisely the trouble with Mr. Adams. He has been tried in the balance and has kicked the beam. The voters of his district do not want him and will not have him; and though his checks may fly about the district as thick as the leaves of Vallombrosa he cannot buy them to give up their preferences and support him. These checks, which have been cashed at private houses, during the last few days will make an interesting exhibit if they shall be produced in a breach between this time and election day. Mr. Adams' name has not been identified with any public measure that has succeeded, unless the World's Fair bill can be so called, and the whole West was for that. It was no virtue in Mr. Adams to be for it. He could not have lived in Chicago and been against it. With that exception everything that Mr. Adams has taken hold of in Congress—like the Manchester and McMinnville Rebel claim and the Copyright bill—has ignominiously failed.

THE TRIBUNE has waited patiently for some attention to be paid by Mr. Adams to the plump and distinct charge in its issue of Tuesday that he was debauching the district by the use of money. The charge was put in plain language in the editorial columns of this paper, thus:

Many Republicans in the Fourth District object to the renewed candidacy of Mr. Adams on the score that he has debauched the district by the too free use of money. THE TRIBUNE does not know that this is true, but does know that the charge is freely made *and not denied;* that the name of the bank where the money has been disbursed is given, with some particulars as to the sums paid and the persons to whom they have been paid. *A specific denial of these charges would be useful to the cause of Mr. Adams.* It cannot be to the advantage of the Republican party to have as a candidate for Congress one who is said to have corrupted his district by the use of money at the primaries and before the election, and is *not prepared to enter a prompt and emphatic denial to the charge.*

Mr. Adams is the person of whom Emery Storrs once said that he "could sweat icicles in July;" it appears also that he can sweat greenbacks in June—and he doesn't deny it. He simply makes no response to the pointed invitations to plead "not guilty" to the indictment. And in this instance a failure to plead "not guilty" is equivalent to a plea of "guilty."

TRY FOR THE THIRD MAN.

Two years ago the Democrats of the Eighth Senatorial District, made up of the Counties of Boone, McHenry, and Lake, got into a faction fight and nominated two men for the Lower House. They are so very weak in that district that THE TRIBUNE advised the Republicans, who had already put two men in the field—all they could choose if the Democrats concentrated their votes on one—to pick out an additional candidate and sweep the board. It was pointed out to them that they could not possibly lose—that by no combination of circumstances could their opponents get more than one, and that if the Republicans divided their votes equally among three men there was nothing to hinder the election of them all.

But the advice was not taken. Each of the Republican candidates felt that as things stood he was sure, while if a third man were put up one of them might be defeated. The vote showed that THE TRIBUNE was right. The district gave Harrison 8,453 votes, and Cleveland 4,215. The Republicans therefore could have cast about 8,453 votes for each of three Representatives, and the Democrats 6,322 for each of two. As there was no doubt as to the success of the two Republicans who ran they did not get as many votes as they would otherwise have done—some who would have supported them had it been necessary voting for one or the other of the warring Democrats. Of the two Republicans one got 11,785 votes and the other 11,716½, a remarkably even distribution. One of the Democrats got 7,079 and the other 6,918. Had the votes received by the two Republicans been divided between three, each would have received 7,833 and would have been elected.

The Republicans of the Eighth District have already held their convention, and have as usual nominated but two Representatives. They did not then know what their opponents would do. Since then the Democrats have met and have put two men in the field. That leaves no room for doubt as to the duty of the Republicans of the district. They should put on their ticket another man at once, and take advantage of the opportunity offered them by the Democrats. That extra man may be badly needed. The capture of that seat may decide the political complexion of the House or the Legislature. It will not do to throw away a member when the Democrats are boasting with so much seeming confidence that they mean to carry the General Assembly and send Gen. Palmer to the Senate.

The two Republican nominees should not put an obstacle in the way of the addition of another name to the ticket. If they and the politicians generally will work to induce the Republican voters to deal fairly with all the candidates and give each of them one vote they can all be elected.

CITY SCHOOL REORGANIZATION.

Annexation compels the reorganization of the public school system of Chicago under the jurisdiction of the City Board of Education. There are now about 150 different schools, ranging in grade from the kindergarten to the high school, and in which nearly 2,000 teachers are employed. It is impossible to conduct these schools on the village system which has prevailed up to this time. The present system—if it can be called one—is unwieldy, discordant, and costly. Reorganization from bottom to top is needed.

The first consideration in formulating a new plan should be to center responsibility and authority under the Board of Education in one capable man. Now there are as many bureaus in our school system as there are in our City Government. Thus the chief engineer is a department unto himself. The clerk runs his branch independently of the Superintendent and the bookkeeper, and there is what is called a business manager and also a fiscal agent. Then there are superintendents galore—superintendents of drawing, of music, of singing, of German, of dumbbell exercises, and about a score of assistant superintendents.

A General Superintendent, such an officer as the plan presented at the meeting of the School Board Wednesday provides for, should have complete and absolute control over all superintendents and heads of bureaus. They should all report to the chief and receive their instructions from him. The titles of the various subordinates, too, should be as modest as their capacities and their respective functions. The General Superintendent should, of course, be an educational man possessed of good business capacity, and should be provided with a good educational man for secretary, who ought to outrank the other subordinates. The business and fiscal bureaus and the bookkeeper's department could then be combined under one subordinate or agent. The clerk's duties should be performed by the secretary or assistant secretary, and the special superintendencies should be abolished. The district superintendents or supervisors should be capable of supervising or directing all manner of scholastic work, German, music, drawing, singing, etc., in their respective districts. A considerable saving can be effected in this way.

The proposal of the School Management Committee to increase the number of district superintendents and at the same time group a number of schools in the outlying districts under local school bosses is absurd. The schools now suffer from oversuperintendence. The district superintendents appointed under the old city board, with three or four additional ones for the annexed territory, will do all the supervising that is needed. Half of the so-called superintendencies created by the petty suburban boards before annexation to make places for petty local politicians ought to be abolished and the incumbents turned adrift. They are neither useful nor ornamental.

If Mr. Howland is appointed General Superintendent—and that he will be and ought to be is conceded—his secretary should be more a business-man than a schoolmaster, for Mr. Howland is less a business-man than a schoolmaster. At the same time the secretary should be an educational man who understands pedagogical work and financial management. The scheme presented Wednesday night by the School Management Committee needs mature consideration. It is in its present form crude and appears to have been drafted to suit individuals—to secure certain officers their places and to make places for others. The public discussion of the plan will probably aid in securing an improvement of it.

TEXTS FOR ILLINOIS REPUBLICAN CONGRESSMEN.

The following table shows the increase in rate of duty on many articles in common use proposed by the McKinley bill:

Articles.	*Present duty.*	*Proposed duty.*
Common window glass, 10 by 15, per pound	67.61	73.72
Common window glass, 16 by 24, per pound	115.41	123.10
Common window glass, 24 by 30, per pound	128.58	135.34
Cotton ties, per pound	95.00	115.00
Tin-plate	94.00	74.00
Steel ingots, etc., above 10 cents per pound	11.89	45.00
Wire fence rods, No. 6	45.00	54.00
Penknives, etc.	50.00	75.00
Table cutlery	35.00	50.00
Hosiery	40.00	60.00
Shirts and drawers	40.00	65.00
Brown and bleached linens	35.00	50.00
Brown and bleached linens	35.00	60.00
Yarns	69.00	100.00
Woolens and worsteds, knit goods, etc.	94.59	125.00
Worsted shawls	61.82	93.00
Belts for presses (printing)	53.14	101.00
Blankets and flannels and hats	69.70	110.00
Women's and children's dress goods	68.00	103.00
Women's and children's dress goods	60.00	73.00
Women's and children's dress goods	85.00	110.00
Clothing, ready made	54.00	84.00
Cloaks, dolmans, etc	60.00	82.00
Webbings, gorings, etc	64.00	90.00
Cheap woolen shawls	68.00	135.00

The following extract from the last report of Mr. William Whitman (President of the National Association of Woolen Manufacturers, who is understood to be the real author of the woolen schedule in the McKinley bill) to the stockholders of the Arlington mills last March shows that it is not to relieve the manufacturer of woolen goods from the fear of bankruptcy that the duties on these articles are to be so monstrously advanced:

I have been your treasurer for a consecutive period of twenty years. During this period the average earnings have been 20 8-10 per centum upon the capital. The earnings last year were nearly three and a half times those of the year previous, and there is every indication that the current year will be the most profitable one in the company's history.

These are the texts. Now for the application thereof.

How many of the thirteen Republican House members from this State who through perversity or cowardice voted for the McKinley bill told their constituents when they were pleading for their votes a year and a half ago that they intended to support a bill increasing the taxes on and adding to the cost of these commonest necessaries of life? Do they think they could have been either nominated or elected if they had announced that they were going in to make living harder for those who complained that it was already too hard?

Therefore when they voted for the McKinley bill they broke faith with their constituents. Having promised them they would try to make times better, they have voted for something which will make them worse. Their only possible excuse must be that these extra taxes protect the interests of their constituents or improve their business. But if that is to be their plea they must show what compensating benefits there are, who will get them, and what they will amount to. If they think they can show anything of the kind the columns of THE TRIBUNE are open to them, so that they may set forth with the fullest detail how and to what extent their constituents are to be benefited and how much that benefit will exceed the injury done them.

If they cannot or will not show that the damages are to be offset by benefits—the one as tangible as the other—then the columns of this paper are open to them to explain why they perversely voted to mulct the men who trusted them and who gave them their votes in November of 1888 on the understanding that they would work to lower, not to raise, their taxes. They will have to answer these questions satisfactorily between now and next November or they will lose more votes than they can afford.

It can hardly be believed that Senators Farwell and Cullom will vote to increase the cost of the necessaries of life without having some good reason therefor. It is not likely that the junior Senator will vote to levy extra taxes on the people of Illinois unless he sees that it is a popular measure which will aid him in defeating Palmer for the Senate—unless he sees that additional duties will hold the Republican voters and draw voters from the Democracy to the support of the Republican ticket this fall.

Maybe Senator Cullom, if he intends to vote for these higher duties, can give his reasons therefor and explain the political expediency of such a vote. For he has as much interest in Republican success this fall as his colleague, as, if the Republicans lose the next Legislature, the Democrats will gerrymander the State in such a way that the Republicans will have no hope of carrying any General Assembly for ten years to come, for the apportionment once made cannot be altered for a decade.

How will the Republican Senators vote? Their constituents are waiting anxiously to see. Will they vote to increase the cost of the necessaries of life to the masses or against it? If the latter they will save themselves much trouble. It is easier to give the right vote and be done with it than to give the wrong one and then spend time in trying to explain it when the record is made up and the mischief is done.

Do the Illinois Congressmen think it better worth their while to have the good will of Mr. Whitman than that of their own people? Is it proper that an Eastern manufacturer who is so wealthy that he can afford to visit Washington and labor with members for increased duties on woolens for his special benefit should be preferred to Western farmers who are too poor to go to Washington to lobby, and have put their interests in the hands of representatives they fancied they could trust? Must the man whose mill has been making 20.8 per cent annually be favored still more at the expense of consumers who can barely live? The Illinois members and those from the West generally cannot serve both God and Mammon—their own farmers and townspeople and also Mr. William Whitman. Whom will they chose? Which of the two will give the most votes for their reëlection?

Our Chicago Doctor of Music.

The rapid progress which Chicago has been making in the department of music is emphasized by the action of the Church School at Racine, Wis., in conferring upon Mr. Reginald De Koven of this city the degree of Doctor of Music. The parchment which Dr. De Koven will receive in due course of time is an evidence that his fame is not confined to Chicago but has already spread into the provinces, and that his services for the muse are appreciated in Wisconsin as well as in Illinois.

It is also an occasion for local pride that our composer has at an early stage in his career obtained a distinction which few if any of his contemporaries have yet secured. Prof. Paine of Harvard is an eminent musical scholar and has written many creditable works. Dudley Buck's compositions are as well known in Germany as in the United States. Carl Zerrahn for many years has led the ancient Handel and Haydn Society of Boston. Asgar Hamerik of the Baltimore Peabody Institute is known as a composer of high rank. Mr. Damrosch, though still a young man, occupies an enviable position as the leader of the Symphony and Oratorio Societies of New York and the sub-conductor of the Metropolitan Opera House, and wears with credit the mantle of his distinguished father. Otto Singer of Cincinnati is confessedly one of the highest Liszt representatives in this country. Parker, Kelly, Mass, and others have written works which have passed the European tests. Tomlins is recognized as one of the best choral leaders in the country. Even Theodore Thomas is acknowledged to know considerable about music, and during the last thirty years is credited with having done a great work in the musical education of this country, but not one of these gentlemen has yet risen to the high honors which has been accorded to Dr. De Koven. The latter's success, however, should act as a spur to them. It is a guarantee that if they will persevere their merit may yet be recognized and they may yet have the title of Doctor of Music attached to their names by some Alma Mater which has not yet discovered their musical ability.

Dr. De Koven deserves to be congratulated upon the honor he has secured, which we have every reason to believe was unsought and unexpected. Chicago, too, is open for congratulation that she has a real Doctor of Music. Racine also may be congratulated that she has had the keenness of observation to recognize our musical scholar and place her laurels upon his young brow. He will be a little lonesome in this country, which is slow in recognizing talent, but in Europe there are many doctors of music who have donned their gowns and read their theses in Oxford and Cambridge, and Drs. Mackenzie, Brahms, Joachim, Stainer, Sullivan, Pole, Parry, Macfarren, Oakeley, and Gore will gladly open their ranks to admit Dr. Reginald De Koven within their charmed circle.

AFTER his return home from Chicago Col. Elliott F. Shepard dropped into poetry, and the editorial page of the *Mail and Express* scintillated with a "humble tribute" to "Our Chauncey." Anybody who thinks the gallant Colonel o'er Pegasus' side ne'er laid a stride is requested to gaze on this:

Who always does the proper thing,
No matter what events may spring;
But plucks gay plumes from Fancy's wing?
Our Chauncey.

And on this:

At public dinner, at county fair,
At expositions, no matter where,
Who so chipper and debonnair
As Chauncey?

Who steers his way twixt fact and "fake,"
And all the time keeps wide awake,
And very seldom makes a break?
Our Chauncey.

Who when, though loving us alone,
To be a President has grown,
Will still remain our only own?
Our Chauncey.

At the very least this ought to be good for a foreign mission for the gifted author when our Chauncey
To be a President has grown.

IN the opinion of the Kansas City *Star* the World's Fair in this city "will mark the renaissance of the glorious Yankee Nation." This is as nice as anything Mr. Depew has said.

THE young people of Atchison, Kas., have begun to hold "original package" parties. This relieves them of any suspicion of contempt of court, even if it does not dignify their courtship.

MISSOURI claims, through the St. Joseph *News*, to be the garden State of the Union. This assumption certainly entitles her to rank as one of the garden sassiest.

THE meeting of anti-Harrison colored men at Indianapolis last Wednesday evening would have been an overwhelming demonstration, it seems, if there had been any attendance. A lack of anti-Harrison colored men was all that ailed it.

THE Chicagoan who is of the opinion that a 24-inch main is big enough to supply either Lake or Hyde Park with water knows nothing of the magnificent domain south of Thirty-ninth street that now forms a palpitating part of the great city.

HERE it is again, from the New York *Evening Sun:* "The people of New York, those who are the people, not those few hundred who run away in the summer months, but those who live here all the year round, are living in the streets now, on the front steps and front stoop." Tell the whole truth. Don't the maids answer the door-bells in New York?

IF those violent Indians who are making all this trouble out West would only learn the English language and read "Looking Backward" they would see how badly they are hampering the human race in its upward climb to Bellamyism.

IN A MINOR KEY.

Would Do as a Starter.

"Mr. Swipem," said the editor-in-chief, "I wish you would write an article giving our loathsome contemporary round the corner a good dressing down. Hit him hard."

Mr. Swipem retired to his den and in due season came forth with the following stunner, which he submitted to the editor:

The slimy reptile that poisons the air through the columns of his cheap hand-bill familiary known as the *Buzzard* is trying to wriggle out of the pit he tumbled into last week when he accused us of attempting to bribe the village trustees to give us the printing of the minutes of the monthly meeting. We have proved that he stole a hog in Michigan, turned his old mother out of doors, cheated a blind man out of his dog, and was ridden on a rail out of the county. We are prepared to show that he has two wives in Nebraska, was tarred and feathered in Pennsylvania for robbing hen-roosts, ducked in a horse-pond for selling whisky at a camp-meeting in Kentucky, and served a term in the Missouri penitentiary for passing counterfeit money on his old uncle who had saved him from drowning. This is the miserable scoundrel, the shriveling sneak, who preaches to us of morality; the low, infamous, degraded parasite, whose poltroon soul would rattle in the eyeball of the most infinitesimal animalcule that ever inhabited a stagnant mudhole. Vile, repulsive, and disgusting in appearance, unspeakably coarse and squalid in his tastes and associations, this wretched blotch on the fair face of nature sickens the sight and offends all the senses. When the miserable hound wants to be shown up in all his loathsomeness let him tackle the *Tomahawk* again.

"That will do very well, Mr. Swipem," said the editor, "for a beginning. Give me the article. I will finish it."

The editor of the *Weekly Tomahawk* then sat down and wrote: "Thus far, as the reader will see, we have endeavored to restrain our feelings and treat the wretch mildly. We now proceed to handle him without gloves."

And the editorial he turned out on that occasion is still spoken of in Potato Valley as the crowning effort of his journalistic career.

Our Melville.

Dana, spare his mustache!
Touch not a single hair,
Nor seek, with strictures rash,
Its glory to impair.
'Twas Nature's loving hand
Planted it in that spot.
There, Dana, let it stand.
Thy *Sun* shall scorch it not.

Couldn't Understand It.

Curious Visitor—"Why is it that all these big buildings are faced with hard, smooth brick?"

Resident—"That's for looks."

"And why are these streets paved with soft and rotten wood?"

"That's for use."

PERSONALS.

Ex-Emperor Dom Pedro has made up his mind to settle in the neighborhood of Vienna, and negotiations were recently begun for the purchase of property suitable for the purpose.

Ex-Gov. Holliday of Virginia was in the Transvaal region of Africa when last heard from, on his third tour around the world. There is no half Holliday business about the Governor.

Ex-President Cleveland has been elected a member of the Century Club, an organization made up chiefly of literary men. Mr. Cleveland's claim was probably based upon the fact that he is a man of letters.

King Humbert's tendency to melancholy grows so pronounced that the Queen scarcely ever leaves him alone. It may be also noted that the more Bismarck doesn't let William alone the madder the Kaiser gets, too.

John Russell Young pronounces absurd Mr. Hurlbert's statement that Gen. Grant had said to Sir Theodore Martin that Englishmen live under institutions which Americans would give their ears to possess. "Grant," he adds, "was the most American of Americans, and I never heard him say a word that gives the least color to Mr. Hurlbert's statement."

C. P. Huntington, speaking of the report that he was earnestly opposing the reëlection of Senator Stanford, says: "Mr. Stanford is out of the railroad's Presidency and I am out of politics. If the people of California want to send such a man back to the Senate they can do it, so far as I am concerned. I wouldn't vote for him, but I will not do anything in the way of trying to prevent his reëlection."

Col. Thomas G. Jones, the Democratic candidate for Governor of Alabama, made one of the first speeches after the war calling for fraternity between the people of all the States. Speaking as a man who, under shot and shell, had won the right to do so, he called upon his own people and upon those of the other side to remember that now one flag claimed the loyalty of each, and that ostracism on either side was treason to the common weal.

CURRENT NOTES.

The best illustration of mingled hope and fear is a lazy man looking for work.—*Ashland Press.*

It is only when a man begins to dictate his letters that he finds out how poorly he can talk.—*Puck.*

It is not always proper to address the young man behind the soda fountain as doctor, even though he is a fizzician.—*Toledo Blade.*

When Richard III. offered to give his kingdom for a horse he might have meant a horse that would win when he bet on him in the races.—*Philadelphia Times.*

First Saleslady—"Have you seen Mollie's new fellow. What does he look like?" Second Saleslady—"O, he's just a bargain counter affair, that's all."—*Terre Haute Express.*

"Purfessor, what's the difference, anyhow, between a fiddle an' a violin?" "Zee same deeferenz zat egzeest between ze veeddler an' ze violinist."—*Harper's Bazar.*

If people generally would only try half as hard to secure health as they do to obtain wealth this would be one of the healthiest countries on the face of the earth.—*Scranton Truth.*

Mr. Jones, hiring a victoria for a drive in the park—"There, wife, we'll put the coachman inside, and you get up on the box with me. We'll be as fine as any of the folks."—*Fliegende Blatter.*

Citizen—"If you know of the approach of great storms why don't you stop them before they reach a place?" Gen. Greely—"Stop them! Why, that is impossible." Citizen—"O, no. All you have to do is to predict them."—*New York Sun.*

"You shouldn't find fault with my temper," said she. "When we were married, you know, you took me for better or for worse." "I know it," was the reply, "but I had a hope of striking something like a general average."—*Washington Post.*

Interest and Sentiment United.

Lincoln *Call:* There are few if any other men in the country who so completely speak for one section and for such an aggregation of wealth, power, and influence as does Mr. Depew. For months the only coldness and indifference manifested in this country toward the World's Fair has come from New York City and the East. Mr. Depew speaks so completely for this section that it may now be said that there is no North, East, South, or West, but a united interest and sentiment behind the coming World's Fair.

The Manifest Duty of Congress.

Boston *Globe:* Mr. Depew is clearly right in saying: "Either let us have an Exhibition national and international in its character, fostered and fathered by the United States, or none at all." The time has come to drop cavilling and chaffing on this matter and get down to business. There is none too much time between now and 1892 to organize a World's Fair. Congress should now put the National indorsement on the enterprise and pledge its full financial support or else it should be abandoned.

Oregon Still Looms Up.

Portland *Oregonian:* Perhaps it would be as well to remind our Democratic brethren that the vote on the Republican State ticket (Governor excepted) indicates that Oregon is a pretty good Republican State—a State, moreover, that doesn't promise great things for the Democratic party in the near future. A majority of 8,000 looms up something like a mountain peak.

HIGHWAY AND BYWAY.

The Convicts and Census.

Gallus Muller, Clerk of Illinois State Penitentiary at Joliet, was appointed enumerator of the prison to take the census. He has completed his work, with the exception of tabulating his report.

"In taking the census of the convicts," he says, "I found a phase in their character which was amusing. The convict has a opportunity of showing his humorous side, communications are yea and nay. Even when is permitted to have communication with his friends or his legal adviser he does so cognizant of the shadow which envelops him and which he always realizes is the result of his own act.

"When I went among them I ask the questions formulated by the Government. I saw a light in the eyes of the more intelligent ones which does not often appear. Several of them asked me if they had to answer those questions. I said that was the order of the Government. 'What if I decline?' asked several, individually.

"'In that event,' I replied, 'Government can, if it sees proper, take steps to inflict a penalty.'

"'That's very good,' one of them said, and he laughed. 'I suppose you think,' he continued respectfully, 'that I am afraid of the penalty of the Government, situated as I am? I don't lose any sleep on account of that.'

"I must say, however, that they all answered the necessary questions after this sort of good-natured badinage. But it showed to me that they were ready to take advantage of any situation that favored them or where they thought they had the best of the question. That is human nature."

The First Day in the Penitentiary.

"How does the first day of a convict's term affect him?" asked the writer of Mr. Ner.

He replied: "No matter how hardened he may have been or what was the enormity of his crime, when he first comes in he is overcome by the sense of the utter loss of his freedom. He is subservient. He has to answer many questions, and as a rule he answers them coolly. He doesn't know how much of his record we may have, for every State's Attorney in furnishing that with the commitment, and the convict not knowing what the penalty may be for covering us answers truthfully and goes uncomplainingly to his task. He has everything to lose by doing otherwise. He has much to gain by implicit obedience and by being polite."

As Between Man and Woman.

"All things being equal, are men more reconciled to their punishment than women, Mr. Muller?"

He replied: "All depends upon the temperament of the convict. Your question cannot be answered directly. Some of the most cheerful prisoners here are men who are serving life sentences. The most morose prisoners, I think, are those who have been sent down while their cases are pending in upper courts. Tinseling to the hope of a new trial

QUIT SCHOOL FOR GOOD.

GRADUATING-DAY EXERCISES AT THE WEST POINT ACADEMY.

Addresses by the Rev. Edward Everett Hale, Secretary Proctor, and Gen. Sherman—Speech by George William Curtis at the Vassar Anniversary Celebration—Commencements at Knox and Illinois Colleges—Exercises at Other Institutions—Educational Matters.

WEST POINT, N. Y., June 12.—[Special.]—This was graduation-day, and every body was happy. Mothers and fathers whose sons got diplomas were happy. Sisters whose brothers have graduated were happy. Sweethearts were happy because those of their choice are now commissioned officers of the army. The second, third, and fourth classes were also happy that their superiors are gone.

At 10:45 sharp the second, third, and fourth classes marched down Observation avenue and formed in line opposite the Library Building, in front of which there was a large canopy, where the exercises of the day were held. A moment later the graduating class came along. As they passed the line their comrades presented arms, while the band played "My Country, 'Tis of Thee." As the graduates found their seats the band played "Yankee Doodle," and the thousands of ladies and gentlemen cheered and waved their handkerchiefs. At 11 o'clock the canopy was crowded, and the many guests who could not find seats therein were obliged to stand about as a fringe to the great throng. Col. John M. Wilson, the Superintendent of the academy, took charge and was flanked on either side by Secretary of War Proctor and Gen. Sherman.

The Rev. Edward Everett Hale delivered the address to the graduating class on behalf of the Board of Visitors. Among other things he said:

"Few men have so large a part in this great duty of the citizen as that which may be taken by the accomplished officer in the American army. For, wherever you go, the nation is visibly behind you. What you say, you say it in some sort as her representative. What you do, you do it in some sort in her name. If the boys in the street watch and follow your example, why, it is because the nation gives you her commission. If a community in doubt turns to you for counsel, it was because the Nation has given to you your instructions. You have been in good hands here. The country knew what she wanted. And she got it, as she always does."

Secretary of War Proctor said in part: "You may think you ought to be congratulated, but I really think sympathy is what you deserve. Many of you may serve on some remote posts as lieutenants for twenty-five years, and while today you seem so happy to get into the service, at the end of that service you may be glad to get out of it. Our times of peace are your times of trial. You must learn to keep your temper. You will have many trials. I know well when danger threatens your records are such that the country can depend upon your doing your duty. Your duty should be in such times to improve the service. Keep in touch with the people."

Secretary Proctor then delivered the diplomas.

Col. Wilson then introduced Gen. Sherman, who, he said, was the grandest old soldier of our day. Uncle Billy got a great reception. The cadets got up and yelled and the grim old warrior appreciated it. He admonished the boys to stand by the flag wherever it may lead.

VASSAR'S ANNIVERSARY.

How It Was Celebrated on the College Grounds at Poughkeepsie.

POUGHKEEPSIE, N. Y., June 12.—[Special.]—Vassar College went a-camping today. In a great tent spread on the campus not far from the historic spot where the spade turned the first sod for the foundation of the institution all the fair pilgrims to the shrine of Alma Mater heard told her history in eloquent words. They celebrated her triumphs in song and painted her future in colors none too vivid to be lasting.

The twenty-fifth anniversary of the opening of Vassar College has been celebrated. The program for the morning included a historical address from Benson J. Lossing, LL. D., of the Board of Trustees; an oration from that prince of graceful orators, George William Curtis; and a triumphant cantata composed by Dr. Retter, head of the College of Music, and rendered by an orchestra from the New York Philharmonic Club, and a chorus and soloists from among the undergraduates. After the choirs had sung Mendelssohn's Hymn of Praise the oration was delivered by Mr. Curtis. He said: "Our dogmatism in sheer speculation is constantly satirized by history. Education was not more vehemently alleged to be absurd for women than political equality to be dangerous for men. Happily our own century has played havoc with both beliefs, however sincerely supposed to be ordinances of nature. The century began with saying contemptuously that women do not need to be educated to be dutiful wives and good mothers.

"Does good wifehood consist exclusively in skilful baking and boiling and neat darning and patching? No, says the enlightened century. 'If the more languages a man hath the more man is he, the more knowledge a woman hath the better wife and mother is she.' And if any skeptic should ask: 'But can delicate woman endure the hardship of a college course of study?' it is a woman who ingeniously turns the flank of the question with a covert sarcasm at her own sex: 'I would like you to take thirteen hundred young men and lace them up and hang ten to twenty pounds of clothes upon their waists, perch them upon three-inch heels, cover their heads with ripples, chignons, rats, and mice, and stick ten thousand hairpins into their scalps. If they can stand all this they can stand a little Latin and Greek.'

Miss Perry of Chicago, a graduate of Smith College, was appointed teacher of English in place of Miss Robinson, deceased.

DOINGS AT KNOX COLLEGE.

The Forty-fifth Annual Commencement Exercises—The Graduates.

GALESBURG, Ill., June 12.—[Special.]—The forty-fifth annual commencement week of Knox College has been filled with pleasant doings. The gentlemen's contest in declamation occurred Tuesday evening and the first prize was awarded Mr. Hugh S. Weston of Elmira, and the second to Mr. Ferdinand J. Karasek of Chicago. The prizes in the ladies' contest in declamation were awarded to Miss Anna P. Ward of Camp Point and Miss Jennie N. Hurin of Granville.

The Board of Trustees were in session two days. President Newton Bateman's annual report showed an enrollment of 608 students, which is the largest attendance in the history of the college. In the places of John W. Dieterich of Galesburg and the Rev. John H. Barrows, D. D. of Chicago, resigned, Mr. C. M. Avery of Peoria and Attorney Fay of Chicago were elected members of the board.

The Alumni Association of the college met Wednesday afternoon and elected these officers: President, Rev. J. A. Adams, Chicago; Vice-President, S. S. McClure, New York; Secretary, Mrs. J. T. McKnight, Galesburg; Treasurer, George Churchill, Galesburg. The association accepted plans for the new alumni hall, and bids for the erection of the same at an early date are now in the hands of the Building Committee.

Wednesday evening occurred the social event of the week—the alumni tea.

The graduating exercises were held in the opera-house today. The program of orations and essays was a selected one, those taking part having excelled in scholarship. The salutatory was given by Horace L. Strain of Galesburg, the master's oration by John H. Finley of New York, and the valedictory by Miss Lola Maddox of Galesburg.

AT THE ILLINOIS COLLEGE.

List of the Graduates and the Degrees Conferred—Other Commencements.

JACKSONVILLE, Ill., June 12.—[Special.]—The commencement exercises of the Illinois College took place today on the campus. The graduates were Albert Baldwin and Elmer Cohenous of Perry; Edward P. Morton, Matteson; Lucius D. Skinner, Duquoin; Isaac D. Rawlings, Emporia, Kas.; Charles E. Blackburn, Harry M. Capps, Joseph Disliva, and Frederick W. Sanford of Jacksonville. Degrees were conferred upon a large number, among them that of M. A. on Charles Ridgely of Springfield and James Martin of Oakland, Cal. The degree of LL. D. was conferred on Senator Shelby McCullom and Congressman William Springer.

BLOOMINGTON, Ill., June 12.—[Special.]—The College of Letters and Science of the Illinois Wesleyan University held its commencement exercises today in Amie Chapel in the university. The spacious hall was densely crowded. The following was the program:

Oration, "The Influence of Labor," Carrie May Darnell; oration, "American Feudalism," Delmar Duane Darrah; oration, "The Cross and the Crescent," Frances May Gooding; oration, "The Charm of Historic Association," Carrie Malintha Hainline; oration, "Whence and Whither?" Mary Morilla Hainline; oration, "The Hypothetical Syllogism," Alice McCoy; oration, "A Necessary Consequence," Lydie Birchard McCoy; oration, "The Iron Chancellor," William Lincoln Mahon; oration, "The Golden Chain," Martha Josephine Myers; oration, "The Mission of the Abolitionist," Joseph Cookman Nate; oration "The Decadence of National Patriotism," Nellie Josephine Pollock; oration, "Selfishness as a Regulative Principle," Ralph Farrington Potter; oration, "Our Social Status," James Francis Wardle; oration, "The American Press," Harvey Sherman Watson; oration, "Luther at Worms," George Thicley Witzel.

The Board of Trustees and Visitors has made several changes in the personnel of the faculty, the most notable of which is the abolition of the chair of belles-lettres.

A reunion of the classes of 1879 and 1880 was held this afternoon at the home of Mr. Horatio Bent. The board today decided to establish a censorship of the several college papers. This is the result of the somewhat reckless editing that has been given to the papers in the past.

NAPERVILLE, Ill., June 12.—[Special.]—The usual program of commencement week culminated today in the graduating exercises of the Northwestern College. The regular graduates, numbering twenty-four—are as follows: Blanche H. Belmont, James H. Breasted, Emma L. Lerch, William B. Rilling, Mattie E. Smith, C. W. Wagner. German Department—E. J. Bollenbach, J. P. Doreau, Emma Helmer, Fred Reinert, J. H. Siewert, F. S. Zimmerman. Commercial Department—Charles H. Colton, Cyrus W. Field, Bert Jones, Bert Kunz, Fred A. Luben, Raphael Marshall, Herman A. Page, Frank W. Paul, James E. Paxton, Henry C. Ulmer. A. F. Ratzje, E. M. Schwartz, J. A. Windeschafer.

PARKERSBURG, W. Va., June 12.—[Special.]—Today the commencement exercises at the State University closed, six young men graduating. The Board of Regents elected Prof. Reynolds to the chair of metaphysics, and Dr. E. M. Turner to the chair of English. The degree of LL.D. was conferred on Prof. Berkley.

ANDOVER, Mass., June 12.—The final exercises in connection with the eightieth anniversary of the Andover Theological Seminary took place today. The graduating class numbered twenty-six, divided as follows: Resident licentiates, 3; fellows, 2; advanced class, 8; seniors, 13.

NEW YORK, June 12.—[Special.]—Friends of the graduating class of the New York University filled the Metropolitan Opera-House tonight at the fifty-eighth commencement exercises. On the stage were the Rev. Dr. John Hall, Chancellor; the Rev. J. H. M. MacCracken, Vice-Chancellor; Dr. Charles Butler, President of the council, and others.

THEY ALL WORE MARGUERITES.

Sixth Annual Commencement Exercises of St. Margaret School—The Graduates.

The sixth annual commencement of St. Margaret School, Adams street and Ogden avenue, was held yesterday morning in the chapel of Epiphany Episcopal Church, Ashland avenue and Adams street, commencing at 10 a. m. The chapel altar was decorated with rare plants and choice flowers. Only the immediate friends of the graduates and the members of the school were present. The Rev. Mr. Morrison, the rector conducted the religious exercises.

The graduating class consisted of six young ladies, each of whom was attired in white, the flower of the school, the Marguerite, forming a conspicuous part of the costume. The essays were excellently written and well read, frequently eliciting applause. The graduates, with the subject of their essays, are as follows:

Miss Fanny Holden, "Thought"; Miss Laura Orvis, "Astronomy"; Miss Anna Raster, "Advantages of the Study of Latin"; Miss Ida Ridgeway, "Napoleon and Wellington"; Miss Chlorpye Wise, "Effects of Surroundings on Character"; Miss Martha Simpson, "Beauty."

Last evening, in the presence of a large audience, the Rev. Mr. Morrison presented the diplomas to the graduates. After the audience had been seated the graduates, each accompanied by three little girls bearing floral gifts from admiring friends, filed from the reception rooms into the main aisle of the chapel and marched forward to the altar followed by the singing chior boys. The Rev. Mr. Wilson of St. Mark's delivered an eloquent address to the graduates, after which the rector presented a set of books to Miss Fanny Holden, who has not missed a day nor been tardy once in two years. Like presents were made to Miss Essie Myers and Miss Kittie Blunt, who have not missed a day in the last year. The rector pronounced the benediction and the audience gathered in the reception-room of the church, where the graduates received their friends, an orchestra furnishing music.

Today at 2 p. m. the alumni will meet in the parlors of the Auditorium Hotel, toasts and later a dinner being features of the program. The school is under the supervision of Miss Sayre, and the kindergarten department of Miss Payne. The present attendance exceeds 150 and the friends of the school expect to erect a building next year.

GIRL GRADUATES ATTRACT A CROWD.

Commencement Exercises of Dearborn Seminary at Recital-Hall.

Standing-room was not to be had at Recital-Hall last evening, and the ushers were compelled to close the doors about 8 o'clock, so numerous were the friends who responded to the invitation of the graduating class of Dearborn Seminary to attend the thirty-second commencement of the school. Lucky were they who came early, for, attractive as is the sweet girl graduate individually, collectively she makes a picture more fresh and blooming than a whole garden of June roses. The scene was a pretty one. The Rev. S. J. McPherson, who delivered the annual address, was crowded into a small semi-circle in the center of the stage and scarcely dared move for fear of stepping upon two or three great big bouquets or soiling the immaculate cover of a "Paradise Lost."

The following is the list of young ladies who were awarded the highly-prized sheepskins last evening:

Misses Jennie Gilbert Bacon, valedictorian; Elizabeth S. Cochran, Grace Lockwood Dickie, Maysie Fellows, Thekla Greensfelder, Mary Cheney Halsey, Adel G. Springer, and Gertrude Stern.

The music for the occasion was furnished by a mandolin orchestra.

The Kirkland School.

The graduating exercises of the Kirkland School, No. 275 Huron street, were held last evening in the presence of several hundred spectators. The numbers on the program, consisting of musical and literary selections, the latter in the form of essays, were given by the young lady graduates and were much appreciated. The members of the class were: Mary Louise O'Neil, Marie Girvin Owens, Gertrude Gane, Margaret Carolyn Erskine, Harriet Pauline Hale, and Maude Josephine Wilcox.

COWLES CLEARS HIS BROTHER-IN-LAW.

He Makes a Statement That will Secure Hale's Discharge.

MONTREAL, Que., June 12.—Judge Desnoyers this morning tried to induce Eugene H. Cowles to lay a charge against C. C. Hale for shooting him. Cowles refused, and said he had warned Hale that any one interfering to take his child would be shot by him. He said he believed Hale was temporarily out of his mind when he shot.

This statement practically clears Hale, who will probably be discharged.

Killed Her Husband and Herself.

ALBANY, Ore., June 12.—Near the Town of Lebanon, a few miles from here, this morning, Mrs. Aurnsbaugh shot and killed her husband, Grant Aurnsbaugh, and then blew her own brains out. A sister of Mrs. Aurnsbaugh had been living with the family, and Mrs. Aurnsbaugh had suspected that her husband and her sister had been on intimate terms. About 8 o'clock this morning she missed her husband from her side, and upon going to her sister's room found her sitting in her husband's lap. Mrs. Aurnsbaugh drew a revolver and shot her husband in the breast. She then shot herself in the head. Both died instantly.

Frightened into Insanity by Miners.

CADILLAC, Mich., June 12.—[Special.]—Thomas Colgrove of Burlington, N. J., last Sunday set out to visit an uncle in the Upper Peninsula. He got as far as Sidnaw, Ontonagon County, where he had to wait for the train. He was given a room in a rough boarding-house, where he was routed out and badly frightened by ruffianly miners. He started back to Philadelphia, but the excitement from his experience caused insanity. He was taken to Traverse City this morning, having become violent. He is 30 years old, was intelligent, and has some money.

IT IS CONSTITUTIONAL.

THE ILLINOIS SUPREME COURT SUSTAINS THE DRAINAGE ACT.

Justice Magruder Dissents—Expressions of Opinion by Members of the Commission—Complete Text of the Decision—All Points Raised Against the Act Overruled by the Court—Trustees May Now Begin Their Work.

[Continued from second page.]

the jurisdiction of the body making the assessment. It is manifest from the phraseology of the first clause of Sec. 9, Art. 9, of our present Constitution that it was adopted to remove restrictions on the power of the General Assembly to exist under Sec. 5, Art. 9, of the Constitution of 1818.

In Updike vs. Wright, 81 Ill., 40, it was held that this first clause of Sec. 9, Art. 9, is a prohibition against special assessments by the corporate authorities of other municipalities than those of cities, towns, and villages, and the contention of counsel for appellant is that by the same rule of construction it is also a prohibition against the making of local improvements by the corporate authorities of any other municipalities than those of cities, towns, and villages by general taxation.

That the words "or otherwise" at the end of the first clause of this section mean "by general taxation," and that the clause therefore should be construed as limiting the corporate authorities of no municipal corporation but cities, towns, and villages shall be allowed to make local improvements by special assessment, by special taxation of contiguous property, or by general taxation."

Not a Local Improvement.

It would be a sufficient answer to this to say that it is not shown by anything in the record before us that the improvement here contemplated is a "local improvement" within the meaning of those words as used in this clause. In a general sense all improvements within a municipality are local—that is, they do not extend to all parts of the State. They have a locality, are nearer to some persons and property than to others, but it is evident that is not what is here meant by "local improvement," for if it were it would have been more natural and lucid to have said "improvements" as that other qualification, or simply "municipal improvements." We are to give all the words employed some meaning if we can and so we must consider "local improvements" in connection with "special assessment," for the local improvement contemplated is one that can be made by special assessment, if only the corporate authorities shall elect to make it. The words "special assessment" had received a construction by this court in the Larned case and in other like cases, under the Constitution of 1848, and at the time of the adoption of the present Constitution it was held and has since been held that a special assessment to pay for an improvement for public purpose upon real property which is, by reason of the locality of the improvement, specially benefited. (Gould vs. Chicago, 32 Ill., 472; City of Sterling vs. Galt et al., 77 id., 171.)

But improvements within a municipality are not by reason of their locality a special benefit to some real property beyond their benefits to real property generally throughout the municipality, but many times the result is directly the reverse—that of a positive injury in the loss of values.

Could Not Be Made by Special Assessment.

In such cases it is clear the improvement could not be made by special assessment, and it is not to be presumed that a constitution would contain the absurdity of prohibiting the doing of an impossibility, as, for instance, that the General Assembly should not authorize any but the corporate authorities of cities, towns, and villages to make local improvement by special assessment when such improvement is of that character that it cannot be made by special assessment.

That this is the correct view is further confirmed by the fact that in numerous cases decided by this court under statutes enacted since the adoption of the present Constitution the right to levy and collect general taxes by Park Commissioners for park purposes, by Highway Commissioners for road and bridge purposes, and by School Directors for the building of schoolhouses, has passed unchallenged and been tacitly recognized by us to be within constitutional authority, and it can surely need no argument to prove that such corporations are of precisely the same class or grade as are sanitary districts.

We must hold the words "local improvement" in this connection to mean an improvement that can be made by special assessments. Whether in a given case an improvement is of that character that it can be made by special assessment is a question of fact and not of law. It is quite probable that the relation of benefits and cost to any particular property would be very different in the case of a great drain intended to benefit an extended area of city and county by affording outlets for a vast number of sewers and also an outlet for the stagnant waters of rivers and lakes than they would be in the construction of an ordinary sewer benefiting only contiguous property-holders by carrying off the sewage flowing from their property.

We cannot take notice as a matter of law that the drain here contemplated is a local improvement within the contemplation of the first clause of Sec. 9, et al., of the Constitution, so that it can be made by a "special assessment," and there is no allegation to that effect in the bill. But we do not rest the decision of the question on this ground. It is a familiar rule of construction that when general words follow particular words the former can mean only things or persons of the same kind or class as those which are particularly mentioned. (Sedgwick on Statutory and Constitutional Law, 336; Drake et al. vs. Phillips, 49 Ill., 388; Brush vs. Lemma, 77 ib., 498) and so here the words "or otherwise" in this clause, which are general, must mean "or otherwise assessing the cost of the improvements against the property actually or presumptively benefited thereby," that being the kind or class of assessments particularly mentioned.

But again there could have been but two purposes in adopting this clause, one to remove the restriction held in the first clause and other like cases to be imposed upon the General Assembly by Sec. 5 of Art. 9 of the Constitution of 1848, and of course by like language in the present Constitution unless qualified by other language preventing it from authorizing local improvements to be made by the taxation of contiguous property, or by general taxation, as contended by counsel, is but to hold that it was intended that no municipal corporation except cities, towns, and villages shall be authorized to make local improvements. That this could not have been intended we think is obvious for several reasons. In the first place special assessments were not condemned in the Larned case and other like cases under the Constitution of 1848, and so, even if this clause had not been inserted, would have been admissible under the present Constitution. The words, "by special assessment," could not therefore have been used to prevent any restriction that would otherwise have existed under the present Constitution. But they express a mode of making a local improvement in contradistinction to that by general taxation, and so must have been used in connection with the words "or by special assessment of contiguous property" to limit the local improvements which cities, towns, and villages only could make to those modes, and hence by the same rule of construction applied in Updike vs. Wright—namely: that the express mention of one thing is the exclusion of another. (Smith's Const. on Statutes and Constitutional Law, Sec. 508.)

While municipal corporations other than cities, towns, and villages shall not be authorized to make local improvements by special assessments or by special taxation of contiguous property, they may be authorized to make them by general taxation. In this view it is most probable that the words, "or otherwise," were used to exclude the possibility of misapprehension, because of the cities, towns, and villages only to be authorized to make local improvements "by special taxation of contiguous property."

They could not be authorized to make them by general taxation. The prohibition is not against cities, towns, and villages, for the effect of the first clause is to remove all restrictions upon the General Assembly in empowering them to make local improvements, but it is against the other municipal corporations. This, however, is solely by virtue of the clause requiring taxation to be uniform in respect to persons and property within the jurisdiction of the body imposing the same, and can extend no further. The words, "for other corporate purposes," in the second clause cannot be held to mean "for other corporate purposes than those of local improvement, as contended by counsel for appellants, but must mean "for other corporate purposes than those of local improvement by special assessment or by special taxation of contiguous property"; for it is the way of making a local improvement, and not the fact of making it, that is the subject of the first clause. The section is plainly intended to cover the entire field of taxation, the first clause that of making local improvements by a mode different from that by general taxation, in which the cost of the improvements is assessed against the property actually or presumptively benefited thereby, and the second clause that of general taxation, in which the rule of uniformity as to persons and property taxed shall be observed, and so we hold in Murphy vs. The People, 120 Ill., pp. 242-'43.

It Makes no Difference.

In the natural order of statement the first clause of Sec. 9, Art. 9, should have succeeded the second clause, but this can make no difference if we shall only keep in mind that the first clause is in fact but a removal of restrictions which but for it would be imposed by the other provisions. In the light of our previous decisions we must read so much of Sec. 9, Art. 9, as is pertinent to the present question as regards a prohibition, as it has been held to be, upon the General Assembly, as follows:

1. The General Assembly shall not authorize taxes to be imposed by the corporate authorities of municipal corporations otherwise than in uniformity upon persons and property within the jurisdiction of the body imposing the same except in cases of local improvements by cities, towns, and villages.

2. No municipal corporation other than cities, towns, and villages shall be authorized to make local improvements by special assessment, by special taxation of contiguous property, or by otherwise assessing the cost of the improvement against the property actually or presumptively benefited thereby.

Sec. 31 of Art. 4, as it now reads, was submitted by the General Assembly of 1877 to the vote of the people at the November election of 1878, and it was adopted by a majority vote at that election. Strictly speaking, only the first clause of the section is an amendment of Sec. 31 of Art. 4 of the Constitution, which provides that "The General Assembly may pass laws permitting the owners or occupants of lands to construct drains and ditches for agricultural and sanitary purposes across the lands of others, and that the next preceding section which relates to "private ways" were obviously originally adopted because of the ruling in Nesbitt vs. Trumbo, 39 Ill., 110, and Cream vs. Crowley, 40 id. 175, holding that one person could not acquire an easement on the land of another against his consent, because that would be depriving the person from whom the easement was obtained of his property otherwise than pursuant to the law of the land, and hence in violation of Sec. 8, Art. 13 of the Constitution of 1848.

The balance of the section was adopted to invest the General Assembly with power to authorize the formation of drainage districts and invest their corporate authorities with power to make drains, levees, etc., and keep them in repair by special assessment which in Updike vs. Wright, supra, it was held that it did not possess under the then existing provisions of the Constitution, and it operated therefore as an amendment in part of that section; also Blake vs. People, 109 Ill. 505; Owners of Lands vs. the People, 113 id. 296. We must therefore now read Sec. 9, Art. 9, as it was amended, and so reading it, its language must be thus: "The General Assembly may vest the corporate authorities of cities, towns, villages and drainage districts with power to make local improvements by special assessments. The General Assembly may vest the corporate authorities of cities, towns, and villages with power to also make local improvements by special taxation of contiguous property. For all other purposes all municipal corporations may be vested with authority to assess and collect taxes, but such taxes shall be uniform in respect to persons and property within the jurisdiction of the body imposing the same."

Interpreting the Constitution.

This and this only is the extent of this amendment to the Constitution so far as it has bearing upon any question arising upon this record. Before its adoption drainage districts could not be invested with power to make local improvements by special assessment, by only cities, towns, and villages could be invested with such power. Since its adoption drainage districts as well as cities, towns, and villages can make local improvements by special assessments, but cities, towns, and villages can also make local improvements by special taxation of contiguous property, which drainage districts can't do. The effect of the amendment is the same as a grant of power to the General Assembly in that it enables the General Assembly to now do what by reason of previous constitutional restrictions it could not before do; but it is not in fact a grant, but a simple removal of the previous constitutional restrictions, enabling the General Assembly to exercise original powers which it was by those restrictions prohibited from exercising.

The rule of construction that we referred to in the commencement of this opinion—namely: that a constitution is not to be regarded as a grant of legislative power to the General Assembly, but merely as restriction upon its powers being kept in view, the first clause of Sec. 9, Art. 9, as amended only amounts to this: First, the General Assembly shall not vest the corporate authorities of municipal corporations other than cities, towns, villages, and drainage districts with power to make local improvements by special assessment. Second, the General Assembly shall not vest the corporate authorities of municipal corporations other than cities, towns, and villages with power to make local improvements by special taxation of contiguous property, etc. And so the power to authorize the formation of sanitary districts, and to invest therein corporate authorities with power to levy and collect general taxes for corporate purposes is entirely unaffected by this amendment. It may be that the General Assembly is prohibited from authorizing the formation and investing these corporate authorities with power to make improvements otherwise than by special assessment because such purposes are, as intimated in Hessler vs. Drainage Co., 53 Ill., 105, and Houston vs. Board of Directors, 71 id., 318, private and not municipal. But as to this we express no opinion, for it cannot affect the present case, since as we have seen sanitary purposes are beyond all question legitimate objects of municipal government.

Second, the language of Sec. 12, Art. 9, of the Constitution is: "No county, city, township, school district, or other municipal corporation shall be allowed to become indebted in any way or for any purpose to an amount including existing indebtedness exceeding in the aggregate 5 per centum on the value of the taxable property therein, to be ascertained by the last assessment for State and county taxes previous to the incurring of such indebtedness." It would be difficult to employ language making it plainer that the prohibition is on each corporation singly, and not upon two or more in the aggregate. The boundaries of this sanitary district are not coterminous with the City of Chicago or any other municipality, nor are the persons and property within its limits the same or substantially the same as those within the limits of the City of Chicago or of any other municipality.

Distinct from City Government.

The district was organized pursuant to an affirmative vote of the electors, not simply as a municipal corporation for sanitary purposes entirely distinct from and independent of the government of the City of Chicago and of that of every other municipal corporation, and it has municipal authorities of its own elected by the electors within the district pursuant to the requirements of its charter whose functions are in no wise connected with any other municipal government. The case is therefore wholly unlike Durham vs. The People, 96 Ill., 331, where it was held the park district was for the City of Chicago.

This corporation is as independent of every other municipal corporation as is a township under township organization, and the case is therefore analogous to W., St. L. and P. railway company vs. McCleave, 108 Illinois, 358, where it was held that a like objection was untenable. But it is said that if new corporations may be created and vested with some of the functions of local government of pre-existing corporations this section of the Constitution may be rendered a dead letter by the mere multiplication of municipal corporations.

It will be quite time enough to meet that question when it shall arise. A case presenting the question of the power of the General Assembly to authorize the redistribution of the power of an existing city, town, or village, to a number of corporations equal to the number of the powers distributed for the purpose of getting rid of restrictions upon the old corporation is so essentially, palpably different from the present case that it would be entirely irrelevant to stop to consider it. The present Legislature may be unwise, improvident, even vicious, but it does not follow that it is unconstitutional. Under the most perfect Constitution there must be much discretion in the Legislative Department for an abuse of which there can be no remedy in the courts.

This legislation represents to the fullest extent the principle of local self-government; the law is not forced upon an unwilling community. The vote fixing the limits of the district is, it is true, arbitrary, but this is inevitable in the organization of any new municipality. Before there can be any good some power must arbitrarily determine where its boundaries shall be, for otherwise it cannot be known who are to take part in organizing, electing, etc. And so there can be here no valid objections in that respect. So far as it is possible in any case for the inhabitants of a district to select for themselves a municipal government. This municipal government has been selected by the people of this district. As we have before seen, we can only condemn legislation for unconstitutionality where some provisions of constitution can be pointed to as plainly and palpably violated. It is not enough that the principle of some particular restriction would, if extended, prohibit the Legislature. The prohibition of a thing by name in the Constitution is equivalent to an admission of what is not named. [Prettyman vs. The Supervisors, etc., 19 Ill., 411]. Since, therefore, we have been unable to find any denial, express or implied, in the Constitution of power in the General Assembly to authorize the formation of a sanitary district as provided in this act, we must hold that the clause of the Constitution in question applies to this district precisely as it does to any other independent municipal corporation and that therefore the indebtedness of other municipalities cannot be taken into consideration in determining the limit to which it may incur indebtedness.

3. The only prohibition against the formation of municipal corporations by local or special legislation is Sec. 2, Art. 4 of the Constitution. Sanitary districts, or drainage districts for sanitary purposes, are not enumerated in that section. The municipal corporation expressly mentioned are only "cities, towns, and villages," and the rule hereinbefore alluded to that the expression of one is the exclamation of another is applicable. (Smith's Cons. on Statute vs. Constitutional Laws U. B. L. supra; Prettyman vs. Supervisors of Tazewell County et al., supra.)

Drainage Districts Not Prohibited.

We hold in Owners of Land vs. The People, 113 Ill., 296, that a drainage district was not within the prohibition of this section, and in principle that must be conclusive here. The general clause in the same section has been repeatedly held to be addressed to the General Assembly and not the subject of review by the courts. (Johnson vs. J. & C. R. R. Co., 23 Ill., 202; The People vs. Harper, 91st id., 37; Owners of Lands vs. The People, supra).

We find no sufficient reason for disturbing the decree below, and it is therefore affirmed.

Von der Ahe has laid off Chamberlain and released Jim Davis.

NATIONAL PROHIBITION CONGRESS.

The Present Attitude of the Party Antagonistic to Workingmen.

NEW YORK, June 12.—[Special.]—The Prohibitionists showed up at the Tabernacle today bright and early. The brethren from away down East looked refreshed and recreated after their two days' holiday from the farm. The sisters accompanying them improved their stay to the extent of buying new hats and fixings, and looked "real peart."

The first event was the discussion of the topic "Should there be a political party whose dominant idea is the prohibition of the liquor traffic?" It was opened by H. K. Carroll. He found fault with the phrasing of the question, and then told the brothers and sisters that Congress had no power to legislate upon prohibition; that it was a State right never conceded. Mr. Eaton of Texas was called for by Dr. Deems, a straight-out Prohibitionist, to throw oil on the troubled waters. The doctor said Mr. Eaton came near being elected to Congress. Mr. Eaton began: "I am all the way from Texas," and he looked it. The applause was tremendous. He followed up the train of thought by saying he had come to town to introduce and maintain prohibition here. The applause was deafening.

"Look," yelled the Texan, "behind every bar-counter in New York, and you will find either a Republican or a Democrat. [Applause.] Look at the head of every distillery and you will find either a Republican or a Democrat. [More applause.] Look at the Brewers' Congress and you will find every member either a Republican or a Democrat." [Wild applause.]

Dr. Deems, seeing nothing else to do, rang the bell, and the voice of the Texan was silent.

Before the last event was concluded a clerical gentleman arose and wanted to know if the congress here was a Prohibitionist or temperance party, but Dr. Deems rang the bell twice on him.

The Rev. Dr. John Bascom, late President of Wisconsin University, said the Republican party is now under the most unscrupulous leadership. It cannot be trusted to secure prohibition, hence the necessity of a prohibition party.

The next subject taken up was "The Relation Between Temperance Reform and Improved Dwellings."

The first topic for discussion on the afternoon's program was "To What Causes Is to Be Attributed the Failure of the Prohibition Amendments in the Late Contests in Massachusetts, Pennsylvania, and Rhode Island."

The feature of the afternoon session was the discussion of the attitude of the labor unions toward the liquor traffic. It was opened by Samuel Gompers. He said underpaid laborers, unable to procure proper nourishment, sought relief in liquor, and looked upon any attempts to deprive them of it as a movement to secure for the rich privileges which they could not enjoy. Mr. T. S. Wakeman said that the present attitude of the prohibitionists was antagonistic to the work ingmen. The prohibitionists should discard the religious fanaticism which seems to guide them at present.

A Prohibitionist mass-meeting was held in the evening. Mrs. Mary Hitchcock, President of the Nebraska Women's Christian Temperance Union, spoke about the Nebraska amendment. Then Joseph Cook of Boston made an "Appeal to Philip Sober." Speaking of the power of the saloon, he said:

"I fear that we may ultimately need the musket. We may have barricades yet. When the path to political preferment leads through the gin-mill, free government is a farce, and the future may conceal a tragedy."

He pitched into high license, and quoted with approval an epigram, the author of which he said ought to be remembered 1,000 years: "Low license asks for your son; high license for your daughter also."

Rumsellers, he said, were excluded from membership in most Protestant churches. He wished that he could pull the Roman Catholic Church up to the same high level in this respect. Then the rumseller would be practically without a church.

TORIES IN BAD HUMOR.

They Do Not Like the Course of Their Leaders in Parliament.

SPECIAL CABLE DISPATCH TO THE TRIBUNE.

[Copyright, 1890, by James Gordon Bennett.]

LONDON, June 12.—A crowded meeting of the Conservative party was held this afternoon at the Carlton Club to consider the present state of business in Parliament. The Government summoned the meeting in consequence of the obvious inability to pass its three great measures for dealing with the licensing question, tithes, and Irish land purchase. Lord Salisbury took the chair. All the other members of the Cabinet were present. The cheering with which they were received was much less cordial than usual.

Lord Salisbury dwelt at some length on the backward condition of business and on the impossibility of fighting against obstructionists with present weapons. He therefore proposed a great alteration in the rules of the House of Commons, enabling bills to be taken up at each session at the stage where they were left the previous year. This evoked stormy opposition, most unusual in a Conservative meeting, where everything proposed by the leaders usually meets with acceptance. The warmth of feeling evidently took the Ministry by surprise. At one time it looked like a revolt. Member after member protested against the revolutionary proceeding and urged an autumn session in preference. A vote was demanded, but this was judiciously avoided. The Ministry, seeing the forces of revolt the wind, trimmed their sails accordingly. Instead of pressing their proposals they undertook to consider well what had been said, and the meeting broke up with nothing decided. Mr. Smith spoke and was cordially received. Mr. Goschen prudently kept in the background.

It is many years since such formidable dissensions have broken out in the Conservative party or the leaders have been so boldly taken to task. The result must be the abandonment of the Ministerial plan and an autumn session, probably involving changes in the Cabinet. The excitation of the Gladstonians over this outbreak is boundless. They will now press harder than ever for a general election. I hear that Mr. Smith will retire from office and from the House of Commons as one result. It is quite uncertain who will be his successor, but there will be much dissatisfaction if Goschen is chosen for the post.

There is much gossip tonight in the House of Commons, some of it pointing to other changes in the Cabinet, and there can be no doubt that the unexpected spirit of revolt developed at the Carlton Club has severely shaken the position of the Ministry.

A MEMBER OF PARLIAMENT.

BURLEIGH RENOMINATED.

Maine Republicans Favor Prohibition and Protection.

AUGUSTA, Me., June 12.—Chairman Manley of the State Committee called the Republican State Convention to order at 11 a. m. today, introducing Frederick A. Powers of Houlton as Temporary Chairman. Twelve hundred and ten delegates, an unusually large number for an off year, were present.

After the naming of the committee Attorney-General C. E. Littlefield moved that Gov. Burleigh be renominated by acclamation, and he was so renominated. The convention then adjourned until 3 p. m., when the Committee on Resolutions reported.

The platform adopted favors laws for the protection of labor; sympathizes with honest efforts to eradicate intemperance, and renews its adhesion to prohibition of the liquor traffic. It demands of Congress the enactment of such legislation as shall enable each State to exercise full control within its borders of traffic in all liquors, whether imported in original packages or otherwise.

Want to Amend the Education Law.

SPRINGFIELD, Ill., June 12.—[Special.]—Senators John Humphrey of the Seventh District and Philip Knopf of the Ninth District on behalf of their constituents today telegraphed Gov. Fifer asking that the matter of an amendment to the Compulsory Education law be included in the call for a special session. The Governor, of course, did not determine the matter, though it is understood his mind is made up in the event of a call of a special session to include nothing in it but the two propositions asked directly in the interest of the Fair.

Political Notes.

The Jo Daviess County Democratic Convention to nominate county officers and select delegates to the Congressional and District Conventions will be held at Galena Aug. 23.

The Third Maine District Republican Convention has nominated Seth L. Millikin of Belfast for Congress by acclamation.

FOR CHRIST AND CHURCH.

CONVENTION OF THE YOUNG PEOPLE'S SOCIETY OF CHRISTIAN ENDEAVOR.

Enthusiastic Meeting at St. Louis—Founded Nine Years Ago with a Membership of Ten Young People the Society Now Has in Its Ranks 660,000 People—Leading Divines from Many States Present at the Meeting—The Exercises.

ST. LOUIS, Mo., June 12.—[Special.]—Never before in the history of the church were so many young people assembled as representatives of one religious organization as were gathered together at the ninth annual convention of the Young People's Society of Christian Endeavor in the grand music-hall of the Exposition Building today.

About 4:20 o'clock the President and founder of the society, the Rev. Francis E. Clark of Portland, Me., entered in company with the Rev. J. Niccolls, pastor of the Second Presbyterian Church of this city, and Gov. David R. Francis. Deafening cheers, accompan

ADAMS AND HIS BARREL.

MONEY THROWN AROUND TO DRAW FRIENDS TO THE PRIMARIES.

Yesterday's Features of the Fourth-Term Congressman's Struggle to Secure a Renomination — "Distributers" Who Failed to Distribute and Thereby Got Into Trouble with "Heelers"—"Barrel-and-Beer" Tactics That Have Disgusted Respectable Republicans.

The contest at the primaries in the Fourth District this afternoon will be one of the sharpest known in the history of Cook County politics. Mr. Adams' friends have determined that if profuse expenditure of money can secure him the nomination he shall have it. For days money has been flowing as freely as beer on the North Side in aid of the fourth-term Congressman. The heelers have had it all as they wished it. The "stuff" was up and the fluid was flowing.

The principal distribution was made yesterday in the Sheriff's office, where some was also placed last Tuesday, and the recipients are well known.

It is stated on excellent authority that John Weisbrod, a committeeman from the Twenty-third, received a large block of "fives" for distribution among the Adams men a few days ago. When called on to "deliver up" yesterday he refused. The fellows who "got left" threaten to do Weisbrod up today. They surrounded his place yesterday like a lot of hungry wolves. Senator Garrity is another of the persons who was intrusted with stuff for Adams and John Lambin, a third, all for use in the Twenty-third. Those patriots have the reputation of "hanging on to the stuff," and it remains to be seen whether they will make good their reputation to day.

George H. Woods, Henry Spears Jr., and the Sheriff himself will attend to the distribution in Adams' own ward. It is rather hard on the fourth term Congressman that his neighbors can only be got to the polls in his behalf by the use of money, but his adviser, Matson, thinks that it is absolutely necessary.

In the Twentieth the boodle distribution has been intrusted to Homer Squires and George Reich. They are the persons to whom the heelers will have to look for the "stuff."

Col. Thompson, Jake Hessmer, and Henry Hall are the disbursers in the Twenty-fourth Ward. Col. Thompson wanted to disburse $150 yesterday to Mr. Louis L. Wadsworth, but the latter is a Willits man and tartly declined the gallant Colonel's offer. Then the Colonel went off to console himself with Billy Dassier, the sub-Postmaster, who is out for Adams despite the latter's attachment to civil-service rules.

All of the Sheriff's employés who could be drummed into line for the support of Mr. Adams will be out today, and there was a rumor last evening that they would be reinforced by those former trusty servants of the people and special pets of Mr. Matson, ex-Bailiffs Hanks and Solomon and W. J. McGarigle. It is true that Mc-Garigle is a Democrat, but then he is under special obligations to the Sheriff. Fred Greisheimer, a Democratic State committeeman, is also evincing a great interest in Mr. Adams and is spending "stuff" for him. Mr. Greisheimer must be Mr. Adams' tailor, as he has recently cashed some of Mr. Adams' checks.

It is the general opinion, notwithstanding the free use of money by Mr. Adams, that Mr. Willits will secure the support of two-thirds of the delegates to be chosen today and that he will be nominated on the first ballot. Mr. Adams' saloon and barrel canvass has disgusted the decent men who formerly supported him.

PLAIN SAILING FOR COL. TAYLOR.

The Opposition Cannot Unite on a Candidate—Other Features of the Fight.

It looks as though Col. Taylor will have little opposition in the First District. J. Frank Lawrence has pulled out. The anti-Taylor men refuse to support Hamline or Cary and cannot unite on any candidate. The fight today will be about committeemen, and not much interest is felt in the contest.

Lincoln Hall, No. 284 Thirty-first street, was filled last night with Third Ward Republicans, who were loud in their praise of Col. Abner Taylor and enthusiastic for his reelection to Congress. T. S. Cunningham was Chairman. John Lyle King was introduced to the meeting and favored the reelection of Col. Taylor on account of his experience, his business ability, and his assistance in securing the World's Fair for Chicago, and because, having served one term in Congress, he would have more influence than a new man.

Col. Taylor was called for and was cheered when he took the rostrum. He recited some of the measures passed by the last Congress, said the reduction of the tariff on sugar was a saving of $60,000,000 to the people; that $150,000,000 would be distributed through pensions to disabled soldiers or their widows; and that Congress was about to pass a silver bill that would put the product of the country and put $60,000,000 in circulation. He also expressed the hope that the next Congress would pass such a bill as would enable every man to vote without fear or favoritism and know that his vote would be counted.

Speeches were also made by Col. Munn, Col. C. C. Manderwell, William Baker, and others.

R. T. Perry then read the following resolutions, which were cheered at every point and were adopted with applause:

WHEREAS, Certain persons falsely representing themselves as Republicans at a meeting held in Arlington Hall June 11, for the purpose of consulting as to the treachery to the party at the spring election, passed certain resolutions charging members of the Lincoln Third Ward Republican Club with being responsible for the election of the present Democratic Assessor, and

WHEREAS, Said resolutions are made charges known to be false by the parties making them, and

WHEREAS, The said resolutions were accompanied by a circular letter calling upon all Republicans to go to the primaries June 13 and vote the ticket opposed to Col. Taylor, and

WHEREAS, The members of this club faithfully supported the Republican ticket at the spring election, and

WHEREAS, Many supposed Republican members of the Arlington Hall Club openly fought the ticket and voted for the Democratic candidate for Assessor, and

WHEREAS, Certain members of the Arlington Hall Club, while wearing the badge of Republican ticket peddlers, worked hard to secure the defeat of the Republican ticket, and

WHEREAS, Certain members of the Arlington Hall Club accepted money from the Chairman of the South Town Republican Campaign Committee to help elect the Republican ticket and used the same to defeat that ticket; therefore be it

Resolved, By the Republican Club of the Third Ward in mass-meeting assembled that this is a Republican organization pledged to vote and work for the success of the Republican party; and

Resolved, That we believe the best interests of the district demand the return to Congress of our present Congressman, the Hon. Abner Taylor. His familiarity with the special legislation necessary to render the World's Fair a success marks him as a more valuable member than any new man can possibly be; and

Resolved, That we pledge ourselves to attend the primaries Friday and use our best endeavors to secure the election of the delegates pledged to vote for the nomination of Col. Taylor and to support whosoever is nominated at the Congressional convention.

The Thirteenth Senatorial Convention will be held July 12. On account of Senator Garrity's alleged double-dealing in the Congressional fight there is a disposition to throw him and take up ex-Ald. Kowalski for Senator. Garrity, it is said, has killed whatever chance he had by going over to Adams.

JUDGE LINDLEY IS CONFIDENT.

He Believes He Will Have No Trouble in Winning the Treasurership.

Judge Cicero J. Lindley of Greenville, one of the candidates for the Republican nomination for State Treasurer and President of the State Farmers' Alliance, came to Chicago again yesterday and immediately established himself in his headquarters in Room 21 of the Grand Pacific, where he received numerous political callers during the day, among others Senator Crawford, Mr. George F. Morgan of Hyde Park, H. Dorsey Patton, and Dr. T. N. Jamieson.

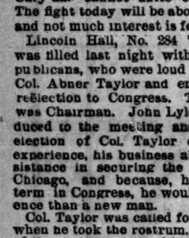

C. J. LINDLEY.

Mr. Lindley has done a great deal of work since he left here last Sunday evening for his home. "I opened court in Bond County, of which I am Judge," he said, "arranged for proper procedure therein, laid out the work on my farm, received calls from my political friends, read numerous promises of support from influential men, replied to my correspondents when I thought the occasion demanded it, came up to Springfield, looked over the situation there, and here I am now among my Chicago friends."

The Judge looked the picture of rural health. There was no trace of fatigue. He is, in fact, in splendid trim for a campaign. He is a well-built man of about 44 years of age, with a broad, open, candid countenance, quick in his movements, sprightly and affable in intercourse. He stands about six feet high and weighs about 180 pounds. In general appearance he is not unlike ex-Treasurer Tanner. That he is popular among his own people is proved by the fact that he has been frequently elected to positions of trust and honor. He was a Gresham delegate at the Chicago convention of 1888, and went down dying his colors.

Speaking yesterday of his candidacy for the State Treasurership, he said: "I have every reason to believe that I will be successful. This is the farmer's year. The Democrats have nominated a farmer. The Republicans see the wisdom of meeting them on ground of their own choosing. They will, I am certain, nominate me to try it out with Farmer Wilson. As I understand it, Cook County wants Mr. Amberg, who is my chief competitor, for the office of County Treasurer, a more lucrative office than that which I seek. I am aware that much of the support I am receiving here is due to the fact that Mr. Amberg is looked upon as the proper man to lead the county ticket to victory next fall. I need not say that I am on the friendliest terms with him. I know his worth and appreciate his great popular strength. His neighbors appreciate it, too. That is why they want him at home."

"Have I received many pledges of support? Why, certainly I have, else I would not be in the field. My own section will be solid for me and I expect support from every district. Here in Chicago I was led to believe that it was no use for me to hope to get any support on account of Mr. Amberg's popularity. Well, you see I am receiving support, and the good thing about it is that I am getting support on account of Mr. Amberg's popularity. Cook County Republicans seem to want to utilize that at home.

Judge Lindley said he would remain here some days and would push his canvass as vigorously as he could. He had already received many assurances of support and was not without hope that Amberg could be induced to withdraw from the contest for State Treasurer to take the nomination for County Treasurer later on. About the Superintendency of Public Instruction Mr. Lindley refused to declare himself. He added in conclusion: "I am strongly in favor of the amendment of the Compulsory Education law so as to meet the reasonable demands or suggestions of the patrons and advocates of the private and parochial schools. Further than that I will not go. I am determinedly opposed to a repeal of the measure."

While it is true that Judge Lindley has received some promises of support in this city there is not much doubt that if Mr. Amberg persists in seeking the State Treasurership he will have the Cook County delegation at his back when it comes to the test.

WILL NOT BE PHOTOGRAPHED IN TIGHTS.

Miss Manola Will Wear Them, but There She Draws the Line.

NEW YORK, June 12.—[Special.]—Miss Marion Manola, who impersonates the impecunious nobleman in tights and tinsel in "Casties in the Air," is in distress because she refuses to be photographed in tights. Some time ago Manager Benjamin D. Stevens of DeWolf Hopper's opera bouffe company conceived the idea that it would be an excellent thing to have the various members of the company photographed in the costumes worn by them in the opera. Miss Manola positively refused to be photographed in tights.

She was asked this evening by a reporter why she objected.

"Well," was Miss Manola's reply, "I am not prudish and I should not like to be made to appear so. I have no objection to wearing tights on the stage, that is a part of the business of my profession. But I object to being photographed in such a costume. My chief objection is that I have a young daughter, only 10 years old, and I don't want her to see pictures of her mother in shop windows in such costumes as that I am now wearing."

Miss Manola intimated that she would resign from the company rather than abandon the position she had taken. Mr. Stevens said he should insist that she accede to his request.

Preventing Chinese Immigration.

SAN FRANCISCO, Cal., June 12.—Special Agent Irvine and another officer were appointed to go with the Chinese who arrived at this port in transit to Guaymas. They sailed April 25 on the steamer Newbein for Guaymas in company with sixty Chinese. Arriving at Guaymas the Chinese left on the railroad in the direction of Nogales, accompanied by the officers, but when within sixty miles of Nogales, and close to the border of the United States, the Chinese left the train and went into camp. The Mongolians did not cross the border and some time after were joined by more, making a total of 180 Chinese in camp. Two weeks ago a Chinese letter was intercepted, which showed that the Chinese had been informed of the precautions for their capture. This explained their long delay in attempting to cross the border. Twenty-four more were recently captured by Inspector McCoy and are held at Tucson. Four may have perished on the desert.

The Chinese in camp near the border find themselves in an unpleasant predicament. If they cross they will be captured. They cannot go south or east because of Apaches, and on the west and northwest lies the great desert.

Bade Farewell to Canada.

QUEBEC, June 12.—[Special.]—A large number of citizens congregated at the Allan line wharf today to see the royal visitors, the Duke and Duchess of Connaught, off to Liverpool in the steamship Sardinian. The party, accompanied by the Governor-General and Lady Stanley, arrived at the wharf at half-past nine and were given a hearty reception. The royal pair were accompanied to their quarters on the steamship by Lord and Lady Stanley, and shortly after all four appeared on the deck and the Duke and Duchess bade farewell to Canada amid rousing cheers.

A Bessemer Plant at West Superior.

WEST SUPERIOR, Wis., June 12.—[Special.]—The West Superior Iron and Steel company has awarded the contract for the construction of the Bessemer plant and machine shop to the Pittsburg Iron and Steel Engineering company. The contract for the rolling-mill will be let shortly. The company will expend $500,000 in developing the plant this year. The company hopes to have everything in readiness to manufacture steel rails, ship-plates, angles, etc., within twelve months. The blast furnace, 40x180 feet, including the casting-room, is now being built.

A Credit to the Boys' League.

The Lincolns of the Boys' League and the St. Ignatius College nine played a remarkable game on the college grounds yesterday afternoon. After a struggle of thirteen innings the Lincolns finally batted out the game. The features were the batting of the Lincolns and the pitching of Reeves, the latter striking out twenty-two men. The third-base play of the St. Ignatius and Seng's work at second for the Lincolns and John Adams' phenomenal one-hand catch in center field were also noteworthy. The score:

Lincolns	0	0	0	0	2	0	0	0	0	0	4—9
St. Ignatius	0	0	0	2	0	0	3	0	0	0	0—5

Two-base hits—Adams, F. Boser, Stone (2). Three-base hit—St. Ignatius, 1. Base hits—Lincolns, 14; St. Ignatius, 4. Double play—Reeves-Stone-Seng. Bases on balls—Reeves, 4; Whalen, 6. Hit by pitched ball—Reeves (2). Struck out, by Reeves, 22; Whalen, 4. Umpires—Kirby and Sauter.

Knocked Out by Kilrain.

NEW YORK, June 12.—[Special.]—There was plenty of excitement at an Eighth street theater tonight when Frank Straub, an ex-policeman, tried to win glory and $50 by staying four rounds with Kilrain, and he fell only a little short of getting both. Straub was sent to the floor six times in the fourth round, and would have won the $50 had he staid one minute longer.

SPARKS FROM THE WIRES.

Ed Hoffman and J. Nicholson, trainmen, were killed in a collision of freight trains near Ortez yesterday.

Paul Bard, a Lutheran minister of Nauvoo, Ill., was married yesterday to Miss Clara Groth of Schwerin, Germany.

Mrs. Henry Jaha, aged 76, and the last survivor of the Nipuck tribe of Indians, died yesterday at Worcester, Mass.

F. N. Finney, the new President of the Soo line, says there is no truth in the reported resignation of General Manager Underwood.

Mrs. Albert Conrick was struck by lightning at Corry, Pa., Wednesday, while running a sewing-machine near the door of her house.

Miss Rose Blake Keeling, daughter of the Rev. Dr. R. J. Keeling of Aberdeen, S. D., and Mr. Stilson Hutchins, the well-know journalist, of Washington were married at Baltimore last night.

As Philip Homann and Mike Bongrasser, two farmers, were hauling hogs to Ackley, Ia., a bridge gave way, precipitating the two men with their teams and loads into the stream. Homann was fatally injured.

Sir Joseph Hickson of the Grand Trunk railway, and staff, have spent four days in Port Huron, Mich., inspecting the tunnel, which is nearly completed. Another tunnel alongside the present one will be built at once. The cost will be between $2,000,000 and $3,000,000.

THEY DIDN'T TRY TO PLAY.

MISERABLE WORK BY THE PITTSBURGS ON THE BALL FIELD.

The Colts Had Things All Their Own Way and Made Sixteen Runs While Their Opponents Scored Three—Comiskey's Men Successful in a Game with Cleveland—Results of Other League and Brotherhood Contests—General News of the Diamond.

National L.	*Won.*	*Lost.*	*Pr.ct.*	*Players' L.*	*Won.*	*Lost.*	*Pr.ct.*
Cincinnati	27	13	.675	Boston	29	13	.690
Philadelphia	27	14	.658	New York	23	18	.561
Chicago	23	16	.589	Brooklyn	24	20	.545
Brooklyn	23	17	.575	Philadelphia	21	20	.512
New York	19	23	.452	Chicago	19	20	.487
Boston	19	22	.463	Cleveland	16	20	.444
Cleveland	13	24	.351	Pittsburg	17	21	.447
Pittsburg	9	31	.225	Buffalo	11	23	.323

American. Won.	*Lost.*	*Pr.ct.*	*Western. Won.*	*Lost.*	*Pr.ct.*
Athletic	15	.666	Minneapolis 22	15	.594
Rochester	15	.609	Denver	21	15	.571
Louisville	23	17	.575	Milwaukee	21	16	.567
St. Louis	19	.568	Sioux City	19	15	.558
Columbus	18	.514	Des Moines	20	19	.513
Toledo	16	22	.421	Kansas City	18	16	.529
Syracuse	15	25	.394	Omaha	14	24	.368
Brooklyn	13	25	.324	St. Paul	10	24	.294

Illinois-Iowa.	*Won.*	*Lost.*	*Pr.ct.*	*Inter-State.*	*Won.*	*Lost.*	*Pr.ct.*
Monmouth	21	11	.656	Burlington	20	19	.725
Centerville	23	13	.639	Evansville	23	15	.605
Dubuque	20	12	.625	Terre Haute	15	15	.545
Ottumwa	20	13	.625	Quincy	14	22	.389
Aurora	15	15	.500	Peoria	15	23	.395
C'dr Rapids	15	16	.454	Indianap'lis	8	24	.250
Sterling	10	24	.294				
Joliet	9	25	.218				

Attendance at Yesterday's Games.

National League.		*Players' League.*	
At Chicago	1,047	At Cleveland	475
At Cincinnati	1,800	At Brooklyn	600
At Brooklyn	551		
Total	3,399	Total	1,075

Postponed.

The Philadelphia-Boston (National League), the Philadelphia-Boston and the Pittsburg-Buffalo (Players' League) games were postponed yesterday on account of rain.

Syracuse-Rochester and Athletic-Brooklyn (American Association).

Games Scheduled for Today.

National League—Pittsburg at Chicago, Cleveland at Cincinnati, Philadelphia at Boston, New York at Brooklyn.

Players' League—Chicago at Cleveland, Pittsburg at Buffalo, Philadelphia at Boston, New York at Brooklyn.

Inter-State League—Evansville at Burlington, Quincy at Indianapolis, Terre Haute at Peoria.

PITTSBURG'S PAINFUL WORK.

Apparently Making No Attempt to Play Ball—The Old Story.

There is an aggregation of ball-tossers moving around the country called the Pittsburg club which should be called in, as the most careful search fails to uncover any good reason why it should be kept alive. If its members would play the best ball in their power there might be some excuse for carrying them around the country. When, however, they get out on a ball-field and make no attempt to show the little ability they have they should be pulled down. They put a young pitcher named Schmidt in the box, and he put up about as slovenly a game as has been seen here this season. He did not seem to care whether he did good work or not, and disgusted the spectators with his antics. He gave twelve men bases on balls, hit one, and made three wild pitches. Not content with this, he caused the game to drag by his slowness in the box. Hecker should have taken him out in the sixth inning. As it was Miller became so disgusted in the ninth inning that he went into the box and finished the game. Schmidt's work seemed to demoralize the entire team and after the fifth inning they played in listless style. Decker, behind the bat, was an exception. He had a hard day's work, but acquitted himself in fine style and made a favorable impression. Sunday, Decker, and Kelly also played well.

The playing of the home team was in marked contrast to that of the visitors. It was brilliant and full of snap.

Hutchinson pitched his third game on as many successive days and was effective. While batted at intervals he managed to keep the hits scattered and they were not as a rule productive of runs. Hutchinson seems to be in better form than ever this season and promises to make a great record for himself.

Kittridge caught in his usual fine form. Cooney kept up his fine work. Out of five times at the bat he made three hits and accepted the three chances offered him without an error. Carroll, too, was a power at the batting three times—one of them over the left-field fence for a home run. Anson hit over the right-field fence for a home run, and the entire team took a hand in the hitting except Wilmot. The team's field work was perfect, not being charged with an error of any kind. The attendance was given at the office as 1,047.

In the first inning Cooney went to base on balls. Carroll hit to Rost, who threw low to second, and Cooney was out, Carroll landing safe at first. He stole second, and on Crane's muff of Decker's throw Cooney scored. Wilmot hit to Crane and went out at first, Carroll going to third, whence he scored on a wild pitch.

Pittsburg was not to be outdone. Decker opened with a line drive to left for a base. Sunday was presented with a base on balls. Miller bunted the ball and was thrown out, Decker and Sunday advancing. Berger followed with a drive past third and Decker and Sunday scored.

In the fifth Cooney reached first on Crane's fumble of his hit. Carroll hit safe to right. Wilmot flew out to Decker, but Anson lifted a ball over the right-field wall for a home run, sending Cooney and Carroll in before him. For Pittsburg Miller hit to right for two bases, advanced to third on a wild pitch, and scored on Berger's sacrifice. In the sixth O'Brien hit to Miller and landed safe on his wild throw. Ryan tripped and a fourth was called away by a telegram. Under such circumstances it was impossible for the team to win. The score:

Chicago.	*AB*	*B*	*P*	*A*	*E*	*Pittsburg.*	*AB*	*B*	*P*	*A*	*E*
Cooney, ss	5	3	0	3	0	Decker, c	4	2	6	2	0
Carroll, lf	5	3	2	0	0	Sunday, cf	4	1	3	2	1
Wilmot, cf	3	0	2	0	0	Miller, ss	4	0	1	3	2
Anson, 1b	3	1	10	0	0	Berger, rf	4	1	2	2	0
Andrews, rf	4	2	2	0	0	Hecker, lb	4	1	8	2	0
Burns, 2b	4	2	1	3	0	Ryan, 2b	4	2	2	3	0
O'Brien, 2b	6	1	5	1	0	Kelly, lf	4	1	3	0	0
Hutchinson, p	6	2	1	9	0	Crane, 2b	4	1	1	4	2
Kittridge, c	5	1	5	1	0	Schmidt, p	4	1	0	2	0
Totals	41	14	27	18	0	Totals	36	11	27	14	5

Chicago	2	0	0	0	3	6	2	0	4	—16
Pittsburg	2	0	0	1	0	0	0	0	0	—3

Earned runs—Chicago, 6; Pittsburg, 1. Two-base hits—Miller, Carroll, Crane. Three-base hits—Hecker, Andrews. Home runs—Anson, Carroll. Sacrifice hits—Wilmot, Miller, Crane, Berger. Bases stolen—Chicago, 6; Pittsburg, 0. Bases on balls—Chicago, 12; Pittsburg, 4. Struck out—Chicago, 3; Pittsburg, 3. Left on bases—Chicago, 10; Pittsburg, 10. Hit by pitcher—Sunday. Double play—Burns, Anson and Hecker. Passed ball—Kittridge. Wild pitches, Schmidt, 3; Hutchinson, 1. Umpire—Lynch. Time of game—2 hours.

Notes of the Game.

Hecker at first base is an improvement over Paul Hines. Hecker is playing good ball now.

Anson's home-run was only about a foot inside the foul lines. It cleared the fence about five feet.

Wilmot seemed unable to solve Schmidt's slow balls and was the only member of the home team who did not make a hit.

Overcoats were at a premium, and the crowd tried every way to keep warm. It was no use, however, as the air seemed to penetrate the thickest clothing.

The Pittsburgs left Baker, their crack pitcher, at Cincinnati, he being under the weather. Bowsers, Gray, and Schmidt will do the pitching here.

Kelly played left field for the visitors, thus giving a denial to the story that he had been released. He is on probation and if he keeps straight he will be retained.

President O'Neill occupied a box. He was disgusted with Schmidt's work, and said he would not put him in again here. Bowsers and Gray will do the rest of the pitching.

Today's Game.

This will be professional-day at League Park and many of the leading members of the theatrical profession now in the city have promised to attend. There promises to be a large attendance of ladies. Coughlin and Kittridge will be the battery for the home club, while Bowsers and Decker will do duty for the visitors. Play will be called at 3:30.

Brooklyn, 12; New York, 6.

BROOKLYN, N. Y., June 12.—A nasty mist made it most disagreeable at the National League game in Washington Park today. Attendance, 551. The score:

Brooklyn	0	1	1	4	1	4	1	0	*—	12
New York	0	0	0	0	0	0	1	2	—	6

Earned runs—Brooklyn, 6. Two-base hits—Burns, Lovett, Burkett. Three-base hit—Denny. Stolen bases—Brooklyn, 4; New York, 2. Double plays—Buckley, Collins, and Foutz. First base on balls—By Rusie, 5; by Sharrott, 2; by Lovett, 1. Struck out—Brooklyn, 1; New York, 4. Passed balls—Sommers, 1; Buckley, 1. Wild pitches—Rusie, 2. Time—1:40. Umpires—McQuaid and Powers. Batteries—Lovett and Bushong, Rusie and Buckley. Hits—Brooklyn, 11; New York, 6. Errors—Brooklyn, 8; New York, 4.

Cincinnati, 8; Cleveland, 0.

CINCINNATI, O., June 12.—The Cincinnatis were taking their turn at the bat in the eighth inning of today's game with Cleveland when a heavy rain-storm prevented further play. The Clevelands were unable to bat Rhines' pitching, making but one hit in eight innings. The Cincinnatis bunched their hits in the first, fifth, and seventh innings, winning the game easily. Attendance, 1,611. The score:

Cleveland	0	0	0	0	0	0	0	0	0	—0
Cincinnati	2	0	0	0	2	0	0	4	*	—8

Earned runs—Cincinnati, 4. Two-base hits—McPhee, 2. Three-base hit—Holliday. Hits—Cincinnati, 10; Cleveland, 1. Errors—Cincinnati, 1; Cleveland, 2. Stolen bases—Beard and Gilks. Double plays—Beard and Reilly; Smalley, Ardner, and Veach; Ardner, Zimmer, and McKean. First on balls—By Rhines, 2; Beatin, 2. Struck out—By Rhines, 4. Wild pitch—Beatin. Batteries—Rhines and Harrington; Beatin and Zimmer. Time—1:20. Umpire—McDermott.

THEY GET THERE AT LAST.

Comiskey's Men Win a Game at Cleveland by a Score of 11 to 6.

CLEVELAND, O., June 12.—[Special.]—Chicago won today's Players' League game because Darby O'Brien, pitcher of the Cleveland club, was fearfully wild and very easy to hit. The White Stockings pounded him for eleven hits, and these, taken with eight opportune bases on balls, three wild pitches, and two men sent to first by being hit by the ball, gave the visitors eleven unearned runs. They could not help winning. Bartson was in for Chicago and he had a sufficiently big dose after three innings. In that time seven hits with a total of nine bases were made by Cleveland, and Comiskey fired in Mark Baldwin in double quick time. Mark pitched an elegant game, keeping the base hits well scattered. Chicago made two runs in the first after Duffy had struck out on O'Neill's base hit, Ryan's duplicate of it, a base on balls to Comiskey, which filled the bags, and Pfeffer's corking single hit.

On two hits in the third they made four more. Pfeffer fouled out, but Latham made a baser and stole second. Farrell was given a base on balls, Boyle was hit by a pitched ball, and the bases were full. Bartson was given a base on balls and forced home a run. Duffy made a hit, another run scoring, and still three men on bases. O'Neill hit to Tebeau, who made a wild throw to plate, making three runs. Sutcliffe threw wild to second, allowing Duffy to go to third, and he scored on a wild pitch.

Two singles, a base on balls, a stolen base, and a wild pitch gave Chicago two more in the fourth.

In the fifth inning, O'Neill and Ryan made singles, Pfeffer sacrificed and another wild pitch allowed Tip to score.

Delehanty's error, a base on balls, and Sutcliffe's wild throw gave Chicago its tenth run and the final one was made on Radford's error which gave Latham life at first. A stolen base and Baldwin's drive for two bases.

Cleveland scored three runs in the opening inning on a base on balls to Radford, Delehanty's force, Browning's single, Larkin's two-bagger, Boyle's error and Twitchell's force out.

A solitary tally was made in the second. O'Brien made a base hit, and went to second on Radford's sacrifice. Delehanty's force out gave him third, and he went home on the Gladiator's base hit.

The run in the third inning was scored on Tebeau's hit, a stolen base, Farrell's over throw, and Sutcliffe's double-header to center field.

In the seventh, Tebeau was given a base on balls, Twitchell sacrificed, and Tebeau scored on McAleer's single. The score:

Cleveland.	*AB*	*B*	*P*	*A*	*E*	*Chicago.*	*AB*	*B*	*P*	*A*	*E*
Radford, 2b	3	0	2	1	1	Duffy, r. f	5	1	2	1	0
Delehanty, ss	3	1	1	2	1	O'Neill, l. f	5	2	2	0	0
Browning, lf	4	2	1	0	0	Ryan, c. f	5	2	4	0	0
Larkin, 1b	4	1	7	0	0	Comiskey, 1b	4	0	9	1	0
Tebeau, rf	4	1	1	0	0	Pfeffer, 2b	4	1	2	3	0
Twitchell, rf	4	0	2	0	0	Latham, 3b	4	2	0	3	0
McAleer, cf	5	1	6	0	0	Farrell, c	4	1	4	2	1
Sutcliffe, c	3	2	4	1	2	Boyle, s	4	1	1	4	1
Snyder, c	0	0	0	0	0	Barston, p	1	1	0	1	0
O'Brien, p	4	2	0	1	0	Baldwin, p	3	1	1	2	0
Totals	36	12	24	10	5	Totals	36	11	27	19	2

Cleveland	3	1	0	0	0	1	0	0	0	—6
Chicago	2	0	4	2	1	0	1	1	*	—11

Earned runs—Cleveland, 4; Chicago, 7. Two-base hits—Larkin, Sutcliffe, Baldwin. Sacrifice hits—Radford, Twitchell, Sutcliffe, O'Neill, Pfeffer. Stolen bases—Radford, Tebeau, McAleer, Comiskey, Pfeffer, Latham, 2. Left on bases—Cleveland, 10; Chicago, 11. Struck out—Delehanty, Duffy, Comiskey. Double plays—Radford, Delehanty, Larkin; Boyle, Pfeffer, and Comiskey. Hit by pitcher—Latham, Boyle. Wild pitches—O'Brien (3). Time, 1:50. Umpires—Ferguson and Holbert.

The White Stockings' Return.

Capt. Comiskey's White Stocking team will return home Sunday, and will meet the Cleveland Spiders at Brotherhood Park Monday, Tuesday, Wednesday, and Thursday next. The team's pitchers, outside of King, who have not been in shape, are gradually getting in pitching form, and a few days of warm weather will bring them out all right. Capt. Comiskey writes that the team is gradually getting in trim, and by the time they meet the Eastern clubs here they will be greatly improved in every way.

New York, 7; Brooklyn, 5.

BROOKLYN, N. Y., June 12.—The Giants Players' team and the Brooklyns had a desperate struggle today, but good batting won the game for the visitors. The crowd was estimated at from 600 to 800 people. The score:

Brooklyn	0	1	0	0	0	1	1	0	2	—5
New York	0	0	1	1	0	3	0	2	*	—7

Earned runs—New York, 2; Brooklyn, 2. Two-base hits—O'Connor, O'Rourke, Hatfield, Beaver, Seery. Three-base hit—Brown. Stolen bases—Joyce (2), Ward, McGeachy, Seery, Van Haltren. First base on balls—Seery, Ward, McGeachy, Kinslow, Connor, Johnston. Struck out—Johnston, McGeachy, Seery, Hayes, Kinslow, Whitney, Van Haltren. Passed balls—Brown, 2. Time—1:44. Umpires—Knight and Jones. Batteries—Van Haltren and Kinslow; Crane and Brown. Hits—Brooklyn, 8; New York, 10. Errors—Brooklyn, 9; New York, 6.

ILLINOIS-IOWA LEAGUE.

Games Won Yesterday by Cedar Rapids, Monmouth, and Sterling.

JOLIET, Ill., June 12.—[Special.]—The Joliet club played the Cedar Rapids today on the Joliet grounds. The game was a very interesting one, and a large number of people were present. The score:

Joliet	0	1	0	0	0	0	0	5	0	—6
Cedar Rapids	3	0	0	0	5	0	2	0	0	—10

Batteries—Kane, Gregg and Riley; Wilson and Mealey. Errors—Joliet, 6; Cedar Rapids, 8. Earned runs—Joliet, 1; Cedar Rapids, 5. Base hits—Joliet, 7; Cedar Rapids, 8. Two-base hits—Joliet, 2; Cedar Rapids, 2. Struck out—By Gregg, 2; by Wilson, 5. Passed balls—Riley, 1; Mealey, 1. Wild pitches—Wilson, 1. Time of game—1:40.

AURORA, Ill., June 12.—[Special.]—Aurora played in hard luck today. Three of the best men were crippled and a fourth was called away by a telegram. Under such circumstances it was impossible for the team to win. The score:

Aurora	0	2	0	3	0	2	0	0	3	—10
Monmouth	0	0	0	0	0	0	1	0	0	—1

Batteries—Friend and Inglis; Clausen and Zeis. Errors—Aurora, 5; Monmouth, 10. Earned runs—Aurora, 4; Monmouth, 1. Base hits—Aurora, 10; Monmouth, 13. Two-base hits—Aurora, 5; Monmouth, 4. Passed balls—Monmouth, 3. Wild pitch—Monmouth, 1. Time of game—2:30.

STERLING, Ill., June 12.—[Special.]—A beautiful game was played here today in the presence of a large crowd, and the visitors played well, but were no match for the home team and suffered another defeat. The score:

Sterling	1	1	2	3	0	0	2	0	0	—8
Dubuque	0	0	0	1	0	0	2	0	0	—3

Batteries—Browner and White; Kesa and Hupp. Errors—Sterling, 2; Dubuque, 3. Earned runs—Sterling, 5; Dubuque, none. Base hits—Sterling, 11; Dubuque, 5. Two-base hits—Sterling, 2; Dubuque, 2. Umpire—Lynch. Time of game—1:20.

INTER-STATE LEAGUE.

Indianapolis, 6; Burlington, 5—Evansville, 6; Quincy, 1.

INDIANAPOLIS, Ind., June 12.—[Special.]—The Indianapolis team surprised everybody by defeating the leaders of the Inter-State League today in an exciting game of eleven innings. The home team played four new men—Randall of the Tri-State League in left field, Burke of California in the box, and Pettiford of Texas in right. They showed up as first-class men. Stephens, Burlington's pitcher, was his very hard, particularly by Weihl and Pettiford. Goldie played a beautiful second base, and in fact Indianapolis outplayed the champions all around. The score:

| | | | | | | | | | | | |
|---|---|---|---|---|---|---

LOOKS BAD FOR CORCORAN

COLLINS SAYS HE REGISTERED THREE MEN IN TWO PRECINCTS.

Worked Under Instructions from Mike—Two Sensations Fail to Materialize—Twelve Men Sworn in—Longenecker's Speech—The Registers Identified—Repeaters Picked Up in a Billiard-Saloon—One from the West Side, Another a South Sider—$2 for Their Work.

Twice during the proceedings in the Twenty-fourth Ward election fraud trial yesterday it looked as if a huge sensation was about to be sprung. Both times it petered out and disappointed an anxious crowd of listeners.

During the morning session Miles H. Morris of No. 8 St. James place was being examined as to his qualifications for a juror, when in reply to a question if he knew either of the defendants, he said:

"I saw that man at my house last night," pointing to defendant, Ald. McAbee.

Every one pricked up his ears in anticipation of a new jury-bribing plot.

"What did he say to you?" asked Mr. Neeley.

"He asked me my politics. I refused to tell him because he did not want to tell me what he wanted to know for. I asked him if it was with reference to my being called on the jury, and he said he could not say."

"Did he tell you his name?"

"No, sir."

"Did he say anything else?"

"No, sir."

That ended the episode.

Again curiosity was excited when Chief-Clerk Twohig of the Election Commission gave his testimony and incidentally remarked that the pollbook and one of the registers of the Seventeenth Precinct of the Twenty-fourth Ward were missing. This is the precinct in which most of the crooked work is said to have been done. Mr. Twohig explained that in response to a request from the State's-Attorney he had one of the clerks in the Election Commissioners' office do up

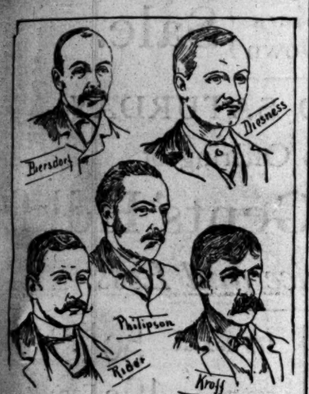

the papers of the Twenty-fourth Ward in a bundle and he took them to the State's-Attorney's office himself, taking a receipt from Assistant George Baker. Next day Assistant Jampolis called on him and told him the pollbook and one register for the Seventeenth Precinct were missing. Mr. Twohig had a search made at the office, but the books were not found.

Their Scheme Failed.

It was suspected that the fine hand of some of the friends of the accused had removed these books, attempting to do the defendants a service. But if such was the case the effort failed. "There are two registers of the precinct yet," explained Mr. Twohig after he left the stand, "and each register is as good as a poll-book, for the name of every man who votes is marked where it stands in the register. Probably these books got lost by being sent to the wrong office, the County Clerk, City Clerk, or City Controller."

The case is at last under full headway. Two witnesses were examined as to formal matters, and then one of the "squealers," Steve Collins, was put on the stand. Collins is an example of the careless, improvident, but not necessarily evil-disposed, hangers-on of the saloon and pool-room. He had enough shame to try to hide what he was confessing by speaking fast to get rid of it and never looking at anybody. Corcoran had given no previous expression to any sentiment, but a look of disgust crept over his face when Collins began his story and detailed how he was hired to fraudulently register fellows like himself.

The Jury.

The last four jurors were obtained at the conclusion of the morning session and sworn in at once. The jury now consists of the following:

D. D. Emmons, an employé of C. H. Fargo & Co., boot and shoe dealers.

H. A. Perkins, a clerk for the Rock Island railroad, and temporarily employed in the County Treasurer's office.

Henry Diesness, an employé in Berry's showcase factory on Kinzie street.

Edward H. Biersdorf, a hardware dealer at No. 154 Wells street.

Daniel Sullivan, a farmer from Palos.

T. J. Rider, a grocer at No. 1298 West Monroe street.

Adolf Gill, a dry-goods clerk at No. 847 Milwaukee avenue.

Charles H. Curtis, cashier at the Paris Galeties.

F. C. Kroff, assistant foreman in the Pennsylvania railroad car-shops.

Walter S. Marder, son of the senior member of Marder, Luse & Co., type founders.

Walter Duga, a carpenter working as foreman for Gallagher & King, contractors.

Joseph Phillipson, dry-goods dealer at No. 40 Jefferson street.

State's-Attorney Longenecker made his opening address in the afternoon, speaking for about forty-five minutes. He devoted the greater part of the address to an exposition of the law of conspiracy and the necessity of showing the common design of the conspirators, and reiterated again and again that it was not necessary to show that any illegal voting had been done, but only that a conspiracy was entered into by the defendants to procure other men to register and vote fraudulently. He added, however, that for the purpose of showing the common design the prosecution would prove that the men who were hired actually carried out the conspiracy, and did register and vote or offer to vote illegally.

Longenecker's Speech.

"This case is somewhat unusual," said the State's-Attorney. "A conspiracy to interfere with the rights of citizens, a conspiracy which strikes at the foundations of our institutions, is something that we do not have every day in the week. A conspiracy that leaves the liberal, grand, and noble part of our Government is something that, we are glad to say, does not often come, even for years, into our courts. No matter who he is, when he begins to interfere with the ballot-box, when he undertakes to defeat the election of men by honest ballot, then he is borne on treason. We will show not only a conspiracy, but that illegal votes were actually cast and that McAbee and Corcoran paid for them. We thought that these men who stood behind these poor, ignorant, some of them corrupt, men, and got them to go to the polls and paid them for it, were far worse than those who did the acts.

"We shall probably call some witnesses whose reputation is not quite as good as that of others. We are going to exhibit a witness whose character is terrible, whose reputation is vulnerable. But we are going to put him on the stand and let him testify to what is true, and it will be demonstrated to you that he has told the truth. You must remember that if you seek to get men to cast illegal votes you do not go into the churches, you do not go into the places where men are engaged in business and in honorable occupations, but you go into the walks of men who are robbers, cut-throats, thieves, and sometimes murderers, to get them to commit these crimes. And they have done it in this case."

The State's-Attorney went briefly over the evidence to be given by the informers and added that the same system which was followed on election-day was also used at the Democratic primary which preceded the election. The defense waived their opening until after the testimony for the prosecution should be all in. So the State's-Attorney called his first witness.

Judge Longenecker addressed the jury promptly on the opening of the afternoon session, making in his opening address a brief synopsis of the nature of the charge against the defendants, and an outline and apology in advance for the character of the witnesses, confessed criminals themselves, who would be called to sustain the charges. The State's-Attorney began his address by saying he was a little embarrassed, not because of his surroundings, but because he did not know just where to begin or where to stop. The case was an unusual one. Conspiracy cases were tried every week, but this was a conspiracy striking at the foundations of the Government, a conspiracy to strike at the purity of elections, and that, he was thankful to say, did not often occur.

"These two defendants here," he continued, "and others are charged with conspiracy to induce men to vote illegally at elections. Their personalities are not on trial, nor their motives. What their motives are they know better than we can tell. If we can prove that they conspired to commit a felony we have established a case, for under our law to vote illegally is felony, and it is not necessary for us to show that a single illegal vote was cast. Under this indictment you will be bound to convict. We may go farther, and we will, and prove that illegal votes were cast and paid for by James R. McAbee and Michael J. Corcoran, but we will do it only to corroborate our other evidence—to prove our theory. This indictment is cumbersome, but it is not necessary to prove everything in it; the main allegations are enough. And you get my idea that the conspiracy is the main thing."

The State's-Attorney then read the various statutes relating to conspiracies, fraudulent registrations and voting, etc.

"If we had indicted these men who were hired to vote illegally we could undoubtedly send them to the penitentiary," continued the State's-Attorney, "but we felt that the men who hired these poor dupes, who sent them to the polls to vote, were the ones who should be punished, and we believed that if we indicted them for conspiracy you would inflict the highest punishment, just as though they were indicted for election frauds. Gentlemen, we are going to call some men as witnesses whose reputations are bad. We are going to put one man on the stand who is a wicked wretch. But he will testify to the truth, and before the trial is over you will believe him. But you must remember that men who want to hire tools to commit crimes don't go into the churches to find them. We will call one man—Stephen Collins—to whom W. F. Mitchell, who is conspicuous for his absence in this case, went in February and told that Corcoran wanted him to register men in the Twenty-fourth Ward to help elect his friend—McAbee—to the Common Council. Collins went to Corcoran, who promised to pay him well. Men were taken to No. 7 and No. 13 North Clark street and to the Hotel Superior, where McAbee guaranteed that their board would be paid. On election day other men were given slips of paper with these names on and they went to the polls and voted and from Corcoran or White received 50 cents in a certain saloon after each vote. We will bring four men to swear to these facts. They are guilty of crime, but the only question is, will you believe them? If you do we have certainly proven these men guilty of conspiracy. This is a brief outline of our case. But wait till you hear all the evidence. I think you will be satisfied that these defendants have been properly indicted, I think that is all, gentlemen."

Identified the Registers.

James W. Twohig, Chief Clerk of the Election Commission, gave some formal testimony, identifying the registers and returns from the Twenty-fourth Ward, giving the names of all the judges and clerks of election in the ward, the location of the polling-places, and the dates of the days of registration and revision of the registers, and the election April 1.

Deputy City Clerk James R. B. Van Cleave was called to testify to the calling of the election, but the point was admitted by the defense and his testimony was not needed.

The first of the "squealers," Steve Collins, was then placed on the stand.

"Did you have a conversation with one William H. Mitchell in relation to the election for Aldermen in the Twenty-fourth Ward and did you afterwards see Corcoran?" asked the State's Attorney.

"I met Mitchell on the day of registration at the corner of Clark and Madison streets. He told me that Corcoran wanted to see me about the election. I went with him to Corcoran's place at No. 85 Clark street and saw him there. Corcoran said he wanted me to go on the North Side and help register some of the boys for the coming election. He wanted to help out McAbee. I asked him what I had to do and he said: 'Get a few of them over there and register them.' I asked him where from and he said: 'From No. 7 and No. 13 North Clark street and No. 50 Wells.' He wrote the names of the houses and the addresses on a card. After registering them I was to bring the names to him."

"Was there anything said as to where to get the men?"

"He told me to go and pick them up any where. I went over to the billiard-halls and got four or five to go. I took Tim Sullivan, George Stearns, and 'Judge' Rooney."

"What did you do then?"

"We went to the registration place on Illinois street, between Clark and La Salle."

Messrs. Duncan and Forrest objected to any evidence as to what Collins did to carry out his instructions, as that was immaterial in proving the conspiracy, but Judge Baker allowed the testimony to go in.

Registered Under Assumed Names.

"We went to the Seventeenth Precinct," Collins went on, "and registered Sullivan under the name of Tim O'Reilly from No. 7 North Clark street, Stearns under the name of George Stevens from No. 13 North Clark street. 'Judge' Rooney registered from No. 50 Wells street, but I don't remember the name he took."

"Did you register there?"

"No; I live in the First Precinct. I registered from No. 90 Bellevue place. I was a voter in that precinct."

"Did you register anybody else from your house?"

"Yes, we went to the place of registration, No. 367 Rush street, and registered Sullivan under the name of James Sherman from my place. George Stearns registered as Clarence Densmore, and Judge Rooney took the name of L. Rogers, all from my place, No. 90 Bellevue place."

"Did any of these parties live in that place?"

"No, sir."

"Did they live in the ward?"

"No, sir. One lived on the West Side and one on the South Side. I don't know where the third man lived."

"After you got through where did you go?"

"We went to Corcoran's saloon."

"What did you do there?"

"I gave him a list of the names that each man had registered. I went into the back room with Mike Corcoran and gave him the names. He asked me if I thought it would be all right and I said I thought so. I said the boys wanted some change for supper, and he gave me $2 for us. We bought the drinks for half a dollar and then went out for supper."

The testimony was here interrupted by the adjourning of court to this morning.

CELEBRATED ITS 250TH ANNIVERSARY.

Big Jubilee in an Old Town on Long Island.

SOUTHAMPTON, L. I., June 12.—Southampton Town today celebrated the 250th anniversary of its settlement. The town was in gala attire, flags flying, bands playing, church bells ringing, and cannons saluting. The streets were crowded with people from all the villages and neighboring towns. Among the visitors were a few remaining Indians of the Shinnecook tribe, which originally owned the land upon which the town stands.

Platt's Chlorides a True Disinfectant.
An odorless liquid, very cheap and efficient.

LAKE LINES IN THE WAR.

THE CUTS OF THE RAILROADS MET BY A GENERAL SLASHING OF RATES.

A Reduction of 2½ Cents in All Lake and Rail Tariffs Ordered to Take Effect Next Monday—What Led to the Move—The Ogdensburg Line Steamer W. J. Averill Ashore on South Manitou Island and Jettisoning Her Cargo—More Whaleshaped Steamers.

In the war over east-bound freight the lake and rail lines squarely locked horns with the railroads yesterday, and late in the afternoon orders were received from the General Managers' meeting at Buffalo to drop tariff rates on fifth and sixth classes 2½ cents to all points, the reduction to go into force next Monday, the 16th inst. The new rates are:

To—	*Fifth class.*	*Sixth class.*
Boston	25 cents.	20 cents
New York	18 cents.	15 cents
Philadelphia	16 cents.	13 cents
Baltimore	15 cents.	12 cents

The special commodity rates by all rail lines are 23 cents to New York on lard and provisions, and 20 cents on flour, grain products, and oilcake. The lake and rail lines, by the reductions, preserve the differential of 5 cents per 100 pounds, which has long been customary, but which the railroads seem disposed to reduce if not entirely wipe out this season.

The most remarkable thing about the move of the lake and rail lines is that at a meeting in the morning it was decided to maintain the old rates, but at the afternoon session this action was reconsidered, and the reductions ordered. It is said that the cause of this change was evidence that the old rates were being cut by lines which did not care to be frozen out of traffic during the progress of the east-bound war of the railroads. The lake and rail managers had hesitated about joining directly in that struggle, but with evidence that rates were being cut in their possession they took a decided stand.

The Lehigh Valley and the Lackawanna are the lines charged with doing the cutting, but for the Lehigh Valley P. H. Fleming, the Chicago agent, entered a specific denial. "If I were cutting rates the line would be getting more package freight than it is," said he, and the clearances at the Custom House show that the Lehigh Valley boats are carrying grain principally. At Milwaukee, however, it is claimed that line is getting more flour than all the others combined. Custom House reports show that none of the lines are carrying a fifth part of the package freight usual at this season of the year, and that is doubtless the main cause in the determination to join issue with the railroads rather than rate cutting, although the latter was the straw that turned the scale.

THE W. J. AVERILL ASHORE.

On South Manitou Island—Jettisoning Her Cargo.

GLEN HAVEN, Mich., June 12.—[Special.]—The steamer W. J. Averill of the Ogdensburg line went ashore on the west end of South Manitou Island this morning in a heavy fog. She is out to her ten-foot mark forward, but has seventeen feet under her stern up to her No. 3 gangway.

She has thrown over her deck load and is throwing over grain. She is not leaking much and has sent to Cheboygan for assistance. The weather is extremely thick.

The Averill cleared from Chicago last Wednesday with 50,000 bushels of corn and 6,000 bushels of oats for Ogdensburg. She carried between decks a small quantity of package freight.

GENERAL MARINE NEWS.

The City of Traverse Crashes Into a Milwaukee Breakwater.

MILWAUKEE, Wis., June 12.—[Special.]—During the fog between 7 and 8 o'clock this morning the Lake Superior line's steamer City of Traverse crashed into the south end of the north arm of the Government breakwater in Milwaukee Bay. She must have been under considerable headway at the time, as her stem was driven through the timber of the cribwork and forced upon the rock filling so hard that it took the tug W. H. Simpson twenty minutes to pull her clear. She bears no visible scars as the result of the bout. The damage to the breakwater is considerable.

Two Cents to Buffalo the Rate.

Two cents promises to be the Buffalo rate on corn and 1½ cents on oats for some time. Everything is taken at these rates without question, and vesselmen are not talking of an advance. To Kingston 3⅜ cents is being paid on corn, and to Ogdensburg 3⅜ cents was bid. Georgian Bay and Sarnia are flat at 1¼ cents for oats. Hugh MacMillan, agent of the Western Transit company, states his line did not hold out against through lake and rail rates on grain, but led that movement. His new grain tariff, dated June 9, bears out his statement. At Buffalo coal freights were firmer all along the line.

CLEVELAND, O., June 12.—The *Marine Review* says: "There is every indication of better ore freights. One steamboat was chartered for ore from Ashland for the balance of the season at $1.35, or 15 cents above the going rate. Escanaba tonnage was wanted today, but boats could not be induced to take 85 cents, and as there were a few quiet engagements it is probable that better than that figure was paid. The last week the supply of coal has been fairly liberal at all of the docks, and cargoes for both Lake Michigan and Lake Superior have been obtained readily. Vessel-men are slow in accepting 45 cents to Lake Superior."

Whalebsck Steamers to Be Plentiful.

DULUTH, Minn., June 12.—[Special.]—The American Steel Barge company has decided to give the steamers names instead of numbers, and the last one, launched yesterday, will be called Colgate Hoyt. The keels of the 108 and 110, both steamers, will be laid at the new yards next week.

Around the Lakes.

CHARLEVOIX, Mich., June 12.—[Special.]—The schooner John Mee, bound to Elk Rapids, went ashore rear here this morning in the fog. The tug Martin released her tonight.

PORT HURON, Mich., June 12.—The steambarge Charles E. Ryan, with the barges Journeyman and Cohen in tow, all loaded with ice, left Midland for Buffalo last Thursday, June 5. Saturday afternoon when the tow had got well across Lake Huron toward Point au Barques the Ryan was found to be leaking rapidly. The water continued to gain on the pumps and it became evident that the steamer must be abandoned and that quickly. The yawl was lowered and all hands escaped excepting Patrick Slattery of Buffalo, mate. He refused to leave the Ryan, and went down with her. As there was considerable sea on Slattery probably thought there was no chance of the yawl living. The crew were cast about for three days until finally picked up by the schooner Breck and brought to this port.

The Ryan was valued at $32,000, and was insured for $20,000—Ætna, $3,000; Greenwich, $3,000; Reliance of Liverpool, $3,000; Security, $5,000; Exchange, $6,000.

CHEBOYGAN, Mich., June 12.—[Special.]—The steamer Alaska of the Anchor Line, bound down, ran aground on Cheboygan Light Point at an early hour this morning during a dense fog. The Leviathan and Favorite, each with a gang of extra men, went to her assistance, but the Captain of the steamer refused to engage either to release her. She released herself about noon and was not injured in the least. A thick fog has been hanging over the straits for the last forty-eight hours.

Nautical Notes.

The largest charters for a long time at Toledo were made yesterday—1,000,000 bushels of corn to Buffalo by Reynolds Bros. at 1 cent.

Fog and thick weather were reported last night from all upper lake points. In Chicago River the fog at 5 o'clock was so dense that steamers were blowing their fog whistles.

Capt. Murphy, the Detroit wrecker, who was in town yesterday, said he had lent Capt. Reid three pontoons to be used in raising the Armour. Reid's patent balloons got covered by the corn when the Armour was lifted the first time and cannot be extricated.

A mistake, remarkable for the time it passed unnoticed, came to light in an order from Commissioner Bates yesterday to insert the correct official number, 18,748, in the papers of the schooner George Sturges. For seventeen years the boat, then known as the Higgie, has sailed under No. 11,180. The blunder was made by some clerk and was not discovered until the recent change in the boat's name caused a reference to the original document.

The suit for the recovery of the value of the propeller Selah Chamberlain, which was sunk in a collision with the propeller John Pridgeon, came up before Justice Harlan yesterday in appeal from the District Court. The collision occurred Oct. 13, 1888. Five of the crew of the Chamberlain, who took to a yawl, lost their lives. The loss was placed at $65,000 by the libelants and Judge Blodgett decided in the District Court that they were entitled to recover, and a decree for $30,000 was entered. The case was fully argued yesterday and was taken under advisement by Justice Harlan.

Grain, Coal, and Ore Charters.

CHICAGO—To Buffalo: Boston, Owego, corn, at 2 cents; Mercur, corn; C. S. Parnell, oats, at 1¾ cents. To Kingston: Horner, Halsted, corn, at 3⅜ cents. To Port Huron: J. Coomis McLaren, oats, at 1¼ cents. Total capacity—Corn, 225,000 bushels; oats, 134,000 bushels.

CLEVELAND—D. C. Whitney, Wayne, Ashtabula, to Fort Williams, coal, 45 cents; 102, grain to Duluth, or West Superior, coal, 45 cents; Nikka, C. Tower, 101, 103, coal, Ohio ports to Duluth, or West Superior.

BUFFALO—For coal: Albany, Britannic, Lizzie Law, to Chicago, 60 cents; M. H. Grover, Buell, A. Stewart, to Milwaukee, 50 cents; Omaha, to Marquette, on contract; Edward Smith, to Michigan City.

Vessel Movements of June 12.

TOLEDO—Cleared—Franz Sigel, coal, Manitowoc.

SANDUSKY—Cleared—Watson, coal, Milwaukee.

PORT DALHOUSIE—Down—Acadia, Pridgeon, Rupee.

ERIE—Cleared—Aztec, Galatea, Chicago, coal; Nowatt, Milwaukee, coal.

CLEVELAND—Cleared—Jim Sherriffs, stone, Duluth; E. P. Beels, coal, Milwaukee.

SOUTH CHICAGO—Arrived—R. P. Flower, Minnesota, Sailed—Apprentice Boy, L. Donk, Minnie Wing, Manhattan, Parks Foster.

DETROIT—Up—Superior, Sandusky, 12:30 p. m.; Harlem, San Diego, 1; Susquehanna, 1:40; Wesley, 7:10; A. P. Wright, 2:30. Down—Syracuse, 12:10 a. m.; Commodore, 11:30; Chemung and raft, 8:40; Mark Hopkins, Porter, 4:30 p. m.

Later—Up—Albany, 8:40; Egan, Estelle, Rigel, 9:40.

ESCANABA—Arrived—C. G. King, Fontana, Naragansett, Manchester, Davidson; Helena, Massachusetts, Isaac, Danforth. Cleared—Cumberland, Foster, Togus, Helena, Buffalo; Manchester, Austin, Chicago; Ford, Fruitport; Lasalle, Two Fannies, Home, Cleveland; Wells, Ashtabula.

BUFFALO—Arrived—Philadelphia, Omaha, Britannic, Lizzie Law, Portage, Inter-Ocean. Cleared—With sundries—Rochester, Delaware, Harlem, Chicago. With coal—Albany, Florida, Chicago; Maggie Duncan, J. I. Case, Kenosha; Edward Smith, Michigan City; Omaha, Marquette; City of New York, Atwater, Albany, Spademan, Milwaukee.

PORT HURON—Down—Sam'l Mather, 5 p. m. Up—Ruby, 3:50 a. m.; John Plankinton, 4; Queen of the West, Brunette, 4:40; Cayuga, 5:40; Sachem, 6; Chicago, Progress, Georger, 6:30; Wyoming, 7; Wright, Patterson, Gillmore, Mont Blanc, Burnsides 8:30; Marnum, Sheldon, Ogemaw, 9; Josephine, Parker, 11; Helena, 6 p. m.

Later—Up—Saginaw Valley, 6:30; Susquehanna, 7:30. Down—Jewett.

SAULT STE. MARIE—Up—Phil Minch, Onoko, 8:30 a. m.; America, Mariska, 8:30; Hadley, 10:15; Butterott, Paige, 11:30; Hackett, Brown, 12:30 p. m.; Cowle, Mariner, Warne, 1:40; S. C. Baldwin, Dashing Wave, India, Grace Whitney, 3; Joliet, Spinner, Bessemer, Godfrey, 4; Solaris, Northwest, 7; Card, Nimick, 7:30; Dean, Samoa, Vance, 9:30 a. m.; Tuttle, Queen City, 10:30; Oades, Saveland, 11; Gladstone, Robert Mills, 1:15 p. m.; Hale, Bradley, 2:30; New Orleans, 3:30; Montana, Wheeler, 6:10; Water, 4:11.

MACKINAW CITY—Down—Outhwaite, Genoa, 7 a. m.; Lake Forest, 10; Roby, 10:20; Wilbur, Canisteo and consorts, John Merrill, 1:10 p. m.; Greene and consorts, Gladiator, Mabel Wilson, Typo, Corsica Wolf, 3:40; Saranac, 4:30; Tioga, 4:35; La Salle, 4:40; Washington, 4:45; Hudson, 5:30; Marion, Allegheny, 6. Up—John Eddy, Shaw, 2:50 a. m.; Naiad, Mason, Milwaukee, Pahlow, Vesta, 11; Argonaut, 11 Wm. Chisholm, Lansing, 12:15 p. m.; Haskell, Scranton, 12:30; Sunzes, 12:40; Wallace and consort, Oswego, S. L. Watson, Clint, 4:40; Downing, F. M. Smith, 8:30. Wind west, light, cloudy.

Port of Chicago.

Arrived with lumber—D. J. Foley; Washburne; Westford, Alpena; Keiderhouse, St. Martins Bay; American Union, Washburne; Jesse L. Boyce, America. Ada Medora, Menominee; Minerva, Corsi, Muskegon; D. R. Martin, Cedar River; Rainbow, Cedar River; Monitor, H. C. Potter, Lady Franklin, Senitor Blood, Alpena; Margret Dall, Sturgeon Bay. With sundries—Lycoming, Clarion, Alma Monroe, City of Duluth, H. M. Nitle, Owego. With coal—Fred Kelley, Erie; W. H. Sawyer, Buffalo; H. R. Wainer, Erie; C. E. Redfern, H. C. Tuxburg, Buffalo. With ice—New Era, Grace Grummond, Surprise, Sturgeon Bay, Light—T. W. Palmer, Milwaukee.

Cleared light—Huron City, Deer Park, Westford, Buffalo; W. H. Sawyer, Tonawanda, Toltic, Escanaba; Lincoln, Marinette; Minerva, Muskegon; Nogue Bay, Pesaligo; A. H. Potter, Senator Blood, Monitor, Buffalo, C. E. Redfern, H. C. Tuxburg, Tonawanda; Minter, Escanaba; D. R. Martin, Cedar River; G. J. Boyce, America, Rainbow, Sheboygan; Jason Parker, Whitehall; Grace Grummond, Surprise, Sturgeon Bay; Challie, Marshall; Apprentice Boy, Lady Franklin, Alpena. With grain—Arabia, T. W. Palmer, Avon, Owego, Lackawanna, St. Louis, Buffalo; May Durr, Midland; Fayette, Port Huron; J. T. Johnson, Midland; Crosthwaite, Kingston; Barbarian, Collingwood; W. C. Kimball, Northport.

CHANGES IN THE TARIFF BILL.

The Senate Committee Makes Reductions on Several Articles.

WASHINGTON, D. C., July 12.—[Special.]—The Finance Committee of the Senate has finished its first review of the McKinley bill and will now go over the whole bill anew and definitely decide the disputed points that were temporarily passed over for convenience, and it is not unlikely that some of the schedules already agreed upon may be changed again. In its first review the committee was as unstable as the Ways and Means Committee. The committee wabbled from day to day, changing some items twice and in at least one instance changing its decision four times. This seesawing was partially due to the fact that the committee was nearly evenly divided on some questions and one or more absent members coming in changed the work of the day before.

It is understood that the committee has made in all about 150 changes in the bill, some of which are not important, but many of them are reductions of rates provided in the McKinley bill. The duty on lumber is reduced from $1.50 in the McKinley bill to $1 per thousand. Senator Washburn of Minnesota, Senator Sawyer of Wisconsin, Senator Stockbridge of Michigan, and one or two other representatives who are said to be largely interested in pine lands in Canada informed members of the Finance Committee that they would not object to a reduction in the duty on lumber. Representative Wheeler of Michigan, the shipbuilder, who buys a great deal of lumber, and other manufacturers say that such a change would not reduce the price of lumber to the consumer, but would merely result in giving the Canadians an increased price for their product. A member of the Ways and Means Committee states that at one time the committee decided to put lumber on the free list, but Representative Burrows of Michigan, who had voted for it, afterwards changed his vote, and the duty was fixed at $1.50. Representative Gear of the Ways and Means Committee and Senator Allison favor free lumber.

The Finance Committee has resisted the pressure brought to bear in favor of putting raw tin on the dutiable list, and it remains on the free list. Tin-plate and lead smelting ores remain on the dutiable list as fixed by the McKinley bill. The linen and hemp rates are made the same as in the Senate bill of last year, which is a reduction from the rates provided by the McKinley bill, but an increase on the rates under the existing law. The sugar schedule is not yet fixed, but it is said that it is not likely to be changed.

It is the common opinion among members of the House that the Rowell Election bill, as amended by direction of the Republican caucus, will pass the House with few, if any, dissenting votes on the Republican side. Some members think it is impolitic to extend Government supervision of elections, and others think it will be a dangerous step to give the prima facie right to a seat in Congress to a man returned as elected by the National Supervisors in the face of a State return in favor of another person. But the general sentiment of Republicans in the House favors the enactment of a National election law that will tend to secure fair elections and honest returns, and the few dissenters are likely to follow the lead of Reed, Rowell, Cameron, and McKinley. The subject was discussed informally in the Senate caucus Tuesday night, not so much upon the merits of the question as upon the advisability of entering upon the consideration of the matter so late in the session with a reasonable certainty of prolonging the session at least a month. It was suggested that if the law is to be passed it should be enacted at this session so as to be applicable to the election of members of the next Congress, and if the Democrats show a determination to prolong the debate unreasonably the Senate can take the extraordinary course of terminating debate and forcing a vote by a special change of rules. Few Senators would care to go to that extreme, but when the contention waxes hot they may be brought up to the work of putting on the muzzle.

The Louisiana State Lottery Fraud.

CHICAGO, June 12.—[Editor of The Tribune.]—It not infrequently happens that matters of comparatively light importance greatly interest the public mind, while those of fundamental and far-reaching significance do not awaken a tithe of the anxiety which they demand. THE TRIBUNE, however, has been a faithful sentinel in giving without stint the appalling facts in connection with the Louisiana State lottery iniquity. This monstrous corporation of evil, like Satan of old, is ready to promise even the "kingdoms of the earth" to those who will for a consideration fall down and worship, and doubtless Louisiana will be bound hand and foot to do the bidding of the Lottery Trust. Fortunate indeed would it be if the evil could be confined to that State. But the "trail of the serpent is over us all," and Illinois and many other States will furnish their share to foot the bills. Would that every paper in this broad land would do as faithful work as THE TRIBUNE has to arrest an evil not second to any from which the body politic suffers. Then such a voice would go up to Congress that the Government would soon be relieved in its participation in this monster iniquity. C. B. C.

The B. and O. and the Northern Pacific.

NEW YORK, June 12.—[Special.]—A great combination between the Richmond Terminal, the Baltimore and Ohio, the Northern Pacific, the Reading, and Jersey Central is certainly under consideration and far on the way to a consummation. President Oakes of the Northern Pacific said today that the B. and O. people were considering a proposition to use the Northern Pacific to Chicago. Mr. Oakes denied, however, that the Northern Pacific had any interest whatever in the purchase of the Baltimore and Ohio stock by Mr. Bacon, nor had Mr. Villard or himself any individual interest in it.

Millers' Annual Convention.

MINNEAPOLIS, Minn., June 12.—[Special.]—The annual convention of the Millers' National Association, which will convene in Minneapolis Tuesday, Wednesday, and Thursday of next week, promises to be the largest attended gathering of millers ever held in this country. Answers to invitations have come from all portions of the civilized globe, including many European countries. Six hundred delegates are expected.

Fighting for Their Child.

PARKERSBURG, W. Va., June 12.—[Special.]—Mr. and Mrs. K. B. Curtis, wealthy residents of Staunton, are litigating for possession of their 4-year old daughter. The father stole the child some time ago, carried it to Lafayette, Ind., from which place the mother has just brought it after a ten-days' trial. The father has appealed the case.

THE GREATEST SALE OF LOTS

And the LARGEST REAL ESTATE EXCURSION ever held on the South Side was S. E. GROSS' EXCURSION AND SALE last Saturday at IDEAL DAUPHIN PARK, between 87th and 93d-sts., on the I. C. R. R.

IT WILL BE REPEATED

Saturday, June 14, at 2:15 p. m.

DAUPHIN PARK,

S. E. GROSS' NEW IDEAL CITY,

IS ON THE ILLINOIS CENTRAL R. R. BETWEEN 87TH AND 93D-STS.

OVER 1,200 NOW SOLD.

800 MORE Choice Lots Just Placed in the Market.

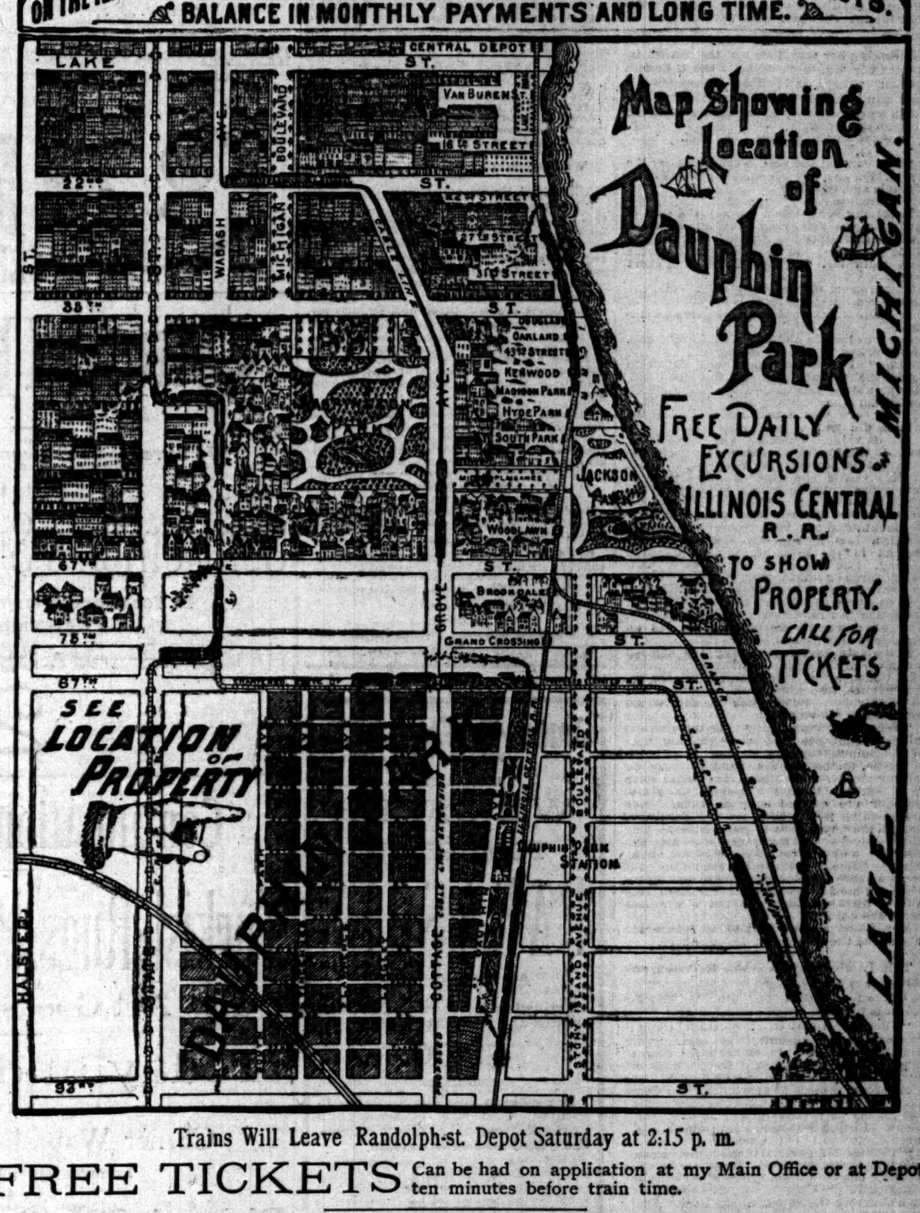

Trains Will Leave Randolph-st. Depot Saturday at 2:15 p. m.

FREE TICKETS Can be had on application at my Main Office or at Depot ten minutes before train time.

DAUPHIN PARK

Is destined to be within a very short time one of the most popular residence localities in Chicago. The improvements made by me on this property before being placed on the market, and the improvements made by my purchasers in the additions now sold out, make it very desirable for homes. Along the Illinois Central R. R. I have laid out a large, beautiful Park. The Illinois Central have erected, at a cost of $4,000, a handsome suburban depot. Sidewalks and crossings have been laid on all streets; large, fine trees have been planted in front of all lots; streets have been graded, and a large water main now in. Schools, Stores, Churches, all within two, three, and four blocks. The homes already completed are on so pretty a plan as to appear equal to many which cost double the money. The property is high and undulating, and lies between 87th and 93d streets, away from the dust, dirt, and turmoil of the busy city.

Its northern boundary is the southern boundary of the Drainage District. Residents and property-owners will reap all the advantages to be derived from the great $20,000,000 improvement, but will not be called upon to pay for it. The transportation facilities are unsurpassed. Besides the Illinois Central Railroad, the South Side Elevated Railroad will pass on the north, and two blocks south is the crossing of the C., R. I. & P., the Western Indiana, L., N. A. & C., C. & A. R. R. The new Calumet Electric R. R., on which work is now in progress, will cross the subdivision on Cottage Grove avenue. These facilities leave nothing to be desired. It is embraced in the territory recently annexed to the City of Chicago, has police and fire protection, and will soon enjoy all the conveniences and improvements of the older portions of the city. Sum it all up, Dauphin Park offers every advantage for a home, and it is a safe prediction to say that Dauphin Park will have a population of at least ten thousand people within five years.

LOTS ON SMALL CASH PAYMENTS.

Balance in Monthly Payments of from $15 Upwards. Money Loaned to Build or Houses Built to Order.

To Visit Dauphin Park You Can Also Take the Sunday Special Leaving Randolph-st. Depot Sunday, June 15, at 2:05 p. m.

S. E. GROSS, THE WORLD'S GREATEST REAL ESTATE PROMOTER,

Southeast Corner Dearborn and Randolph-sts.

BRYN MAWR COLLEGE.
A COLLEGE FOR WOMEN.
Bryn Mawr, Pa., ten miles from Philadelphia. Offers graduate and undergraduate courses in Sanskrit, Greek, Latin, Mathematics, English, Anglo-Saxon, French, Old French, Italian, Spanish, German, including Gothic and Old High German, Celtic, History, Political Science, Physics, Chemistry, Biology, and lectures on Philosophy. Gymnasium, with Dr. Sargent's apparatus complete. Fellowships (value $450) in Greek, English, Mathematics, History, and Biology. For Program, address as above.

Chicago Conservatory
AUDITORIUM BUILDING.
(Wabash-av., entrance to the Elevators.)
MUSIC, DRAMATIC ART, DELSARTE, ELOCUTION, LANGUAGES, ETC.
Special SUMMER COURSE July 1 to Aug. 6.
Catalogue sent on application.
CLARENCE EDDY, HAMILTON A. KAYZER, Directors.

SWARTHMORE COLLEGE,
SWARTHMORE, PA.
Opens 9th month, 9th, 1890. Thirty minutes from Broad-st. Station, Phila. Under care of Friends. Full college courses for both sexes leading to Classical, Engineering, Scientific, and Literary degrees. Healthful location, extensive grounds, buildings, machine-shops, laboratories, and libraries. For full particulars address
WM. H. APPLETON, Ph.D., Acting President.

OGONTZ SCHOOL FOR YOUNG LADIES.
Removed in 1883 from Chestnut-st., Philadelphia, to Ogontz, the spacious county seat of Jay Cooke, will begin its 41st year Wednesday, Sept. 24th. For circulars apply to Principals, Ogontz School P. O., Montgomery County, Pa. Principals, Miss FRANCES E. BENNETT, Miss SYLVIA J. EASTMAN. Principal Emerita, Miss H. A. DILLAYE.

CHELTENHAM ACADEMY, OGONTZ, PA.
Boarding and Day School for Young Ladies. Rural Brook House to N. Y. Unexcelled location and surroundings. Perfect school equipment. Library, gymnasium, military system. Thorough preparation for college or scientific school. Number limited to sixty. $500 per year. No extras. Illus. circular. JOHN CALVIN RICE, A. M., Prin.

AN EXAMINATION FOR ADMISSION TO THE Chicago Manual Training School will be held Saturday, June 21, 1890, at 9 a. m., at the school building, Michigan-av. and 12th-st. Applicants must be 14 years old, and will be examined in the English language, arithmetic, geography, writing, U. S. history.
C. M. BELFIELD, Director.

**

GEN. BOULANGER BOBS UP.

AFRICA NOW THE SCENE OF HIS CONTEMPLATED COUP D'ETAT.

M. Straus Says the Frenchman Will Command an Expedition to Bring a Large Part of the Dark Continent Under French Control—The Only Woman Mine Superintendent in the United States—Missionary Work Among the Chinese.

Baron Michael Straus, who registers from France, was at the Grand Pacific yesterday. He told of a big scheme by which Gen. Boulanger intended to capture Africa.

"Since Stanley told the world of the rich resources of Africa," said the Baron, "all the European nations have been making efforts to acquire some territory in the Dark Continent. Lord Salisbury has formulated a plan by which the Congo Free State and the equatorial provinces shall be united under one Government and controlled by England and Belgium. The King of Belgium should receive as much credit for the discoveries in Africa as Stanley himself. He has been the chief supporter of Stanley's expedition and has contributed large sums of money yearly. Now he finds that his exchequer is low and he can not continue the work alone. When the King came to this conclusion that his financial resources were too limited to carry out his cherished plans he entered into a partnership with England. Now it is proposed to send out a complete expedition under the command of Stanley, England and Belgium to share expenses and gains.

"While this has been talked of France has not been idle, and a well-equipped excursion will leave the French shores for Africa under the command of Gen. Boulanger. This proposed enterprise is almost an assured fact, as the advices I have recently received concerning it are from reliable persons. Boulanger will establish a line of trading posts from the Congo River to the big lakes. Another expedition will put up a chain of posts in East Africa and unite with the other line. If Boulanger can carry out this vast scheme the interior of Africa will come under French control. England and Belgium have a similar campaign outlined, and there is a grim possibility of a serious clash in the race for the conquest and development of Africa."

Elbowing her way through the crowd in the Palmer House rotunda, a short, buxom woman, with a few silvery threads in her dark hair, walked up to the desk and threw down a gripsack with all the assurance of the veteran drummer.

"I want a room at once," she said.

"Yes'm."

"I don't want the best in the house nor the worst. For $5 a day you should give me comfortable apartments."

"Pleased to serve you, madam."

Receiving her room she deposited a sum of money in the safe, read a few letters which had been awaiting her arrival, sent two or three telegrams, and found out just when the best train left for New York, all in short order.

This woman, whose business-like manner astonished the clerks, was Mrs. F. J. Lakel of Castle, Mont., and she has a remarkable history.

She was born in a California mining camp, and was known all over the country as "Little Dot." Before learning to read she could assort the rock and pick out the good ore. Her first study was mineralogy, and, in fact, she would study nothing else. When a piece of new ore was found the first thing the miners did was to get "Little Dot's" opinion of its value. When a young woman she went to Europe for a course of study, but soon left the seminary for the practical fields of New Castle and other mining places. A few years afterwards her father lost his mines and died, and "Little Dot" was left to look out for herself. She moved to Castle, Mont., and has been there ever since. Until a few months ago she was the only woman in the State personally engaged in mining. She is an owner as well as a partner in three or four mines. She knows her business from the beginning. She does her own assaying and is the superintendent of the properties in which she has interests. She goes down into the mines and gives all directions about the work.

In the hotel parlor yesterday she showed a number of specimens to a TRIBUNE reporter and talked about sulphides, carbonates, galena pyrites, free milling, and smelting ores as volubly as a South Side maiden would converse on "love sets."

"Why, Montana is going to be the greatest mineral country in the world," she said. "At White Sulphur Springs, sixteen miles north of Castle, the people are actually crazy on mining stocks. It reminds me of the old days in California. Even the women at White Sulphur are excited over the boom. They are pawning their pianos, jewelry, furniture, and all their valuables to get money to buy mining stocks. On the market at White Sulphur are a number of mines that are 'humming.' Some of them that were put on at 15 cents a share ten months ago are now worth $125, and hard to get at that. The Lord only knows what will happen if the silver men carry the day."

Mrs. Lakel is going East today, where she will spend the summer at the sea-shore.

T. B. Lamb, who was at the Sherman yesterday, has been engaged in missionary work in China for a number of years. He says the result is far from being discouraging.

"There are about 600 Protestant Chinese converts in Peking now," he said. "One-fourth of them are Presbyterians. English is taught in one school only, as the Bible has been translated into the Peking dialect. The slow progress made at first among the Celestials has been more than counterbalanced by the gratifying results during the last three years. I believe there are now about 40,000 Protestant and 100,000 Catholic converts in the Chinese Kingdom. If the time, money, and legislation expended in this country in keeping out the Chinese were directed in the work there the Chinese would be brought up to a standard where we would be willing to receive them here. If they could be persuaded to drop some of their native vices and be taught to demand larger recompense for their labor they would be welcomed to America. There is a class of work that almost requires them here, but their condition is such now that they are an evil, and they should not be allowed to swarm in here. Yet Americans in China are treated as if there were no restriction laws in the United States, but that unequal state will not always exist."

Palmer House—R. A. Haire, Grand Rapids; Henry Randel, New York; H. A. Dayton, Burlington; W. S. Cothran, Rome, Ga.; E. H. Root and wife, Cincinnati; E. C. Jewett and wife, St. Louis; F. E. Emery and wife, Lawrence, Kas.; H. W. Whitney and wife, Monroe, Wis.; T. Warren Bailey and wife, Boston; John McWilliams and wife, W. C. Nones, Louisville, Ky.; J. Toles, San Diego; Dr. W. F. Brown, Tacoma; W. G. Wormley, Grand Rapids; W. Edwards Dean, New York; J. G. Conrad and wife, San Francisco; K. H. Wade, Los Angeles, Cal.

Grand Pacific—S. K. Hooper, Denver; Walter B. Cobb, New York; V. Courtois, Paris; George J. Gibson, Peoria; Mr. and Mrs. H. N. Lee, Denver, Colo.; John McIntosh, Montreal; James McFarland, Ceylon; C. S. Landers, Connecticut; William Devlin and family, New Orleans; Gen. George Hunt, Springfield; S. L. Dows, Cedar Rapids; A. R. and H. C. Hodges, Detroit, Mich.; C. C. Plumb, Fort Worth, Tex.; Mrs. J. M. Thurston, Omaha; Miss Fannie Martin, San Francisco; C. E. Perkins, Burlington, Ia.

Tremont—W. H. Lyon, Boston; W. F. Singer, Carthage, N. Y.; W. T. Sherman, Providence, R. I.; S. P. Rice, Cleveland; Col. J. J. Young, Pittsburg; P. Sells, Columbus; R. A. Cowin, Baraboo, Wis.; C. W. Watkins, Grand Rapids; J. W. Wingate and wife, Stillwater, Colo.; E. F. Sweet, J. A. Coville, Grand Rapids; G. W. Newman, Philadelphia; R. McMiller, Oshkosh, Wis.; J. W. Page and wife, Syracuse, N. Y.

Sherman—H. Bodener, Cincinnati; the Rev. A. G. Anderson, Rock Island; Clara H. Whitman, Lynn, Mass.; A. D. Brown, Lisbon, S. D.; R. W. McBride, Philadelphia; T. A. Allen, Evansville, Ind.; C. F. Adams, New York; S. D. Wilder, Leadville, Colo.; J. G. Merriam, Rome, N. Y.; J. A. Mann, London, England; Charles E. Raymond, Clayton, N. Y.; W. E. Jones, Montreal; L. C. Comstock, Bay City, Mich.

Auditorium—R. E. Barnum, Salt Lake City; G. A. Curry, Milwaukee; W. B. Ridgley, Springfield, Ill.; A. G. Reed, Brooklyn; H. M. Coudrey, St. Louis; William Lewiston, San Francisco; William M. Scott, Birmingham, England; James T. Wright, Indianapolis; W. B. Dean, St. Paul; Miss Cochran, St. Paul; W. H. Stacey, Boston; W. S. Page, Attica, Ind.; E. W. Guene, Montreal.

Leland—J. W. Reed, Omaha; E. F. Hewing, Kansas City; E. H. Brown, Concord, N. H.; R. H. Schell, Boston; R. J. James, South Bend, Ind.; J. E. Bramen, Providence, R. I.; W. S. Hayes, Akron, O.; A. S. Shebie, Toledo, O.; G. L. Erwin, Muskegon; James B. Frisbie and family, City of Mexico; Gov. Hecker, Pittsburg.

Richelieu—Wallis Burke, Peoria; Jesse Burke, Peoria; Halsted Burnet, St. Louis; A. F. Southerland and family, New York; H. R. Anderson, Taylorville, Ill.; E. A. Saunders, St. Paul; Grant Boyd, San Francisco; W. C. Larned and wife, Lake Forest; De Forest Manice, New York; Stephen Y. Seybured, New Mexico.

NORTHWESTERN FIREMEN'S CONTESTS.

The Winners at the Baraboo and Marshalltown Contests.

BARABOO, Wis., June 12.—[Special.]—The third annual tournament of the Wisconsin State Firemen's Association closed today. It was the most successful ever held. The contests this afternoon resulted as follows: The hub and hub hose race between Madison and Columbus was won by Madison; time, 89¾. The hub and hub hook and ladder race was won by Jefferson; time, 89½. The hub and hub hose race between the two teams of the day before was secured by Oconomowoc in 89 seconds. In the single man ladder-climbing contest Eddie Zeidler was first, George Klaus second, and Will Townsend third. The single man coupling contest was won by A. J. Reese of Columbus; time, 7¾.

MARSHALLTOWN, Ia., June 12.—Beautiful weather prevailed for the second day of the State Firemen's Tournament. The C. L. Root company of Lyons won first money in the drill contest, Marion second. In ladder climbing a tie between Charles Case of Audubon and C. French of Stuart in 6 4-5 seconds remains to be decided by the board of control. In the hose race, 40 class, the O. B. Chapins of Union, champions for two years, won in 40¾, Eldora second, Marshalltown third. In the 44 class the Harlan team won in 44, Union No. 2 second, Council Bluffs third. The tournament closes tomorrow with State and sweepstakes races.

New Illinois Corporations.

SPRINGFIELD, Ill., June 12.—[Special.]—The Secretary of State today granted permission for the issuance of the following licenses of incorporation:

The Provident Savings Association, at Chicago; capital stock, $10,000,000; incorporators, A. H. Thauerbier, John A. Gruez, and A. E. Lange.

The American Water Purifying company, at Chicago; to manufacture and deal in appliances for filtering, etc.; capital stock, $500,000; incorporators, E. W. Dewey, Frederick Dickinson, and C. H. Jackson.

The Delmar Publishing company, at Chicago; to do a publishing business; capital stock, $15,000; incorporators, E. H. Delmar, E. W. Russell, and H. T. Van Camp.

The *Daily Globe* Publishing company, at Chicago; to publish a daily and weekly newspaper; capital stock, $250,000; incorporators, Derrick Lamb, S. S. Knowles, and C. A. Patterson.

The Harvard Malting and Elevator company, at Harvard; to buy and sell grain; capital stock, $50,000; incorporators, H. R. Green, H. R. Green Jr., and C. E. Anthony.

The Hoffman Advertising company, at Chicago; to do an advertising and publishing business; capital stock, $15,000; incorporators, John W. Hoffman, E. L. Hoffman, and others.

The Cosmopolitan Dispensary, at Chicago; capital stock $100,000; incorporators, J. H. Swartz, G. E. Swartz, and E. S. Bottum.

The A. H. Baker Woolen Manufacturing company, at Fairfield; to manufacture woolen and cotton goods; capital stock, $85,000; incorporators, R. D. Adams, T. A. Martin, and others.

Sewer Laborers' Union of Chicago; for mutual benefit; incorporators, M. Gleeson, Thomas Donahue, and John McNicholas.

WHERE TO SPEND THE SUMMER.

If Undecided Perhaps This Will Help You.

Where to go, what to do, how to do it, and the expense involved—questions agitating so many households contemporary with the advent of summer—are all answered satisfactorily in the pages of a handsome volume entitled "Health and Pleasure" just issued by the Passenger Department of the New York Central and Hudson River railroad.

The book is profusely illustrated, contains several valuable maps, and the information is presented in a concise yet readable manner. It embraces an extensive list of summer hotels and boarding houses along the Hudson, among the Catskills, in the Adirondack Mountains, at Saratoga, Lake George, Niagara Falls, and other famous resorts.

Copies of the book may be obtained free upon application to W. B. Jerome, General Western Agent, No. 97 Clark street, Chicago, or will be mailed post-paid upon receipt of ten cents in stamps by George H. Daniels, General Passenger Agent, Grand Central Station, New York.

BUSINESS NOTICES.

Headquarters for "Holmes' Best" Pittsburg Whisky, No. 264 South Clark street. Harry Alden, manager.

Earl & Wilson's E. & W. brand of men's collars and cuffs are the best. Sold everywhere.

It Agrees with the Baby Splendidly.
"WAGNER'S INFANT FOOD."

As a dressing and color restorer Parker's Hair Balsam never fails to satisfy.
Parker's Ginger Tonic alleviates suffering.

JAMES H. WALKER & Co.
Wabash-av. and Adams-st.

WE OFFER TOMORROW
PARASOLS
AS FOLLOWS:

Twilled Surah Parasols, in plain shades and fancy stripes, at
$2.00.

Parasols in fine Plaids, Brocade Stripes, Carriage Shades, and Parasolettes, with fancy linings, the $4.00 and $4.50 grade,
$2.50.

Choice of finest Fancy Silk, Black Satin, Lace Trimmed, Embroidered Ponges, All-Over Lace Parasols, formerly $6.00, $7.50, $8.50, and $10.00,
$3.50.

1,000 26-inch Sun Umbrellas, in Natural Wood, Silver Mounts and stylish Oxidized Handles, at
$2.15.

"THIS IS AN AGE OF APOLLINARIS WATER." *Walter Besant.*
Apollinaris
"THE QUEEN OF TABLE WATERS."
AMERICAN PUBLIC HEALTH ASSOCIATION.
Extracts from the Report on the Pollution of Water Supplies.

"Typhoid fever in our cities is in a great part due to the sewage in the water supply."

"We cannot shut our eyes to the relation which exists between sewage in our streams and typhoid fever in the cities that are supplied by them."

"Thirty thousand people die of typhoid fever annually in the United States of America."

"*The purity of Apollinaris Water offers the best security against the dangers which are common to most of the ordinary drinking waters.*"—MEDICAL RECORD.

APOLLINARIS.—"*The annual consumption of this favorite beverage affords a striking proof of the widespread demand which exists for table water of absolute purity.*"
MEDICAL JOURNAL.

NOTICE.—*The well-known Yellow Labels of the Apollinaris Company, Limited, are protected by Perpetual Injunctions of the Supreme Court.*

BEWARE OF IMITATIONS.

MOTHS Furs stored and insured against fire, moths, and all loss or damage.
A. BISHOP & CO.
156 State-st.

TO PHYSICIANS, SANITARIUMS, HOSPITALS,
—AND THE—
GENERAL PUBLIC.

No Wine is of such importance to the weak convalescent from fever or other disease causing a low, debilitated condition of the system as the Oporto (Portugal)
PORT WINES.

PRICES THAT TALK.

	Per Gallon.	Per Case, 12 qts.	Per Qt. Bottle.
Alto Duoro Port, full bodied, medium sweet. Warranted pure Alto Duoro	$3.00	$8.50	$ .75
Choice Medicinal Wine.			
Imperial Port, tawny, fruity, light Wine of very agreeable flavor and sweetness	4.00	11.50	1.00
Consolador Port, rich, mellow Wine of choice vintage, possessing fine "building-up" quality	5.00	14.00	1.25
Sangre Ardiente Port, rich, fruity, stimulating Wine, of a "fiery" nature, but not alcoholic	6.00	17.00	1.50
Cardinal Especial, warm, generous, full bodied Wine, rich, bright color	7.00	19.00	1.75
Medicinal Wine of High Order.			
Los Apostoles, possessing all the qualities of an ideal Wine	8.00	22.00	2.00
Powerful in its action upon the circulation and the nervous system.			
Delicioso, White Port, fruity, delicately rich, a Ladies' Wine par excellence	5.00	14.00	1.25

C. JEVNE & Co.
110—112 MADISON ST.

CARSON PIRIE & CO.
Wabash and Adams

We have received a consignment from New York of
150 DOZEN
Gentlemen's Summer Silk Ties,
In Tecks and Four-in-Hands, an Elegant and Unequaled Assortment.
SALE PRICE
25 CENTS EACH.

Continuation Auction Sale.
Turkish Rugs, Portieres AND Carpets,
Art Goods and Bronzes.
Today and Tomorrow,
—IN THE STORE—
Corner Wabash-av. and Monroe-st.,
Immediately in Rear of Palmer House.
Richard O'Neill & Co., Auctioneers.

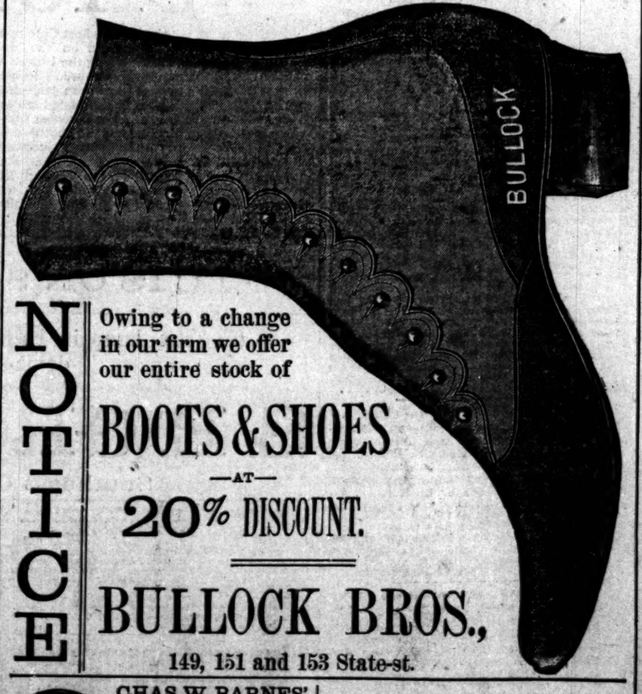

NOTICE
Owing to a change in our firm we offer our entire stock of
BOOTS & SHOES
—AT—
20% DISCOUNT.
BULLOCK BROS.,
149, 151 and 153 State-st.

CHAS. W. BARNES'
CELEBRATED HATS.
Unsurpassed for quality and style. REMOVED to
223 STATE-ST.

DR. R. GREER,
20 years' practice, gives free consultation upon all diseases. Dr. Greer's new remedies cure at once; a positive cure for nervous debility. Office hours 9 to 5 daily; Sundays, 10 to 12. Western Medical and Surgical Institute, 127 La Salle-st.

TO RENT
—IN THE—
TRIBUNE BUILDING,
Third story office. Apply to
WM. C. DOW,
20 Tribune Building.

CARSON PIRIE & CO.
Wabash-av. and Adams-st.

PERFUMERY DEPT.

May Bells, White Violet, White Rose, Pansy Blossom, Italian Violet, Caprice, Lily of the Valley, White Heliotrope, Jockey Club Cashmere Bouquet,	25c PER OUNCE.
Florentine Cologne, per oz	10c
Florida Water, 6-oz. bottle	15c
Bay Rum, ½-pint bottle	18c
Ammonia, pint bottle	10c
Vaseline, 2-oz. bottle	6c
4711 Toilet Soap, per cake	12c
Imp't'd Castile Soap, 3½-lb. bars	32c
Colgate's White Clematis Soap per box	20c
Club Bath and Turkish Bath Soap, 45c doz.; per cake	4c
Yankee Shaving Soap, per cake	9c
Tetlow's Swandown Powder, per box	12c
Whisk Brooms	9c

AGENCY FOR
TETLEY'S INDIA TEAS,
50c and 70c
PER POUND.

THE GLEN SPRINGS SANITARIUM,
WATKINS, N. Y.
This new Institution, under the medical management of experienced physicians, will open for guests JUNE 25TH, 1890.
Located on a bluff, OVERLOOKING THIRTY MILES OF SENECA LAKE, surrounded by Pine Forests, and near the famous WATKINS GLEN.
Will be equipped with the most approved therapeutic appliances, including Turkish, Russian, Roman, Electric, Electro-Thermal, Moliere, Saline, and Iron Baths. Also Massage, Swedish Movements, Calisthenics, and all forms of Electricity.
Pure Water—also Valuable Mineral Springs, including SALINE, IRON, IODINE, and SULPHUR Waters. No Malaria.
Beautiful Views, Charming Walks and Drives, Pure Air, Boating, Fishing, Etc.
Modern Improvements: Elevator, Electric Bells, Etc. CUISINE UNSURPASSED.
For terms and other particulars address
WM. E. LEFFINGWELL, Manager.

Berkshire Hills.
THE GREYLOCK,
Williamstown, Mass.,
OPEN JUNE TO OCTOBER.
TACONIC INN.
Open Year Around. Steam Heat and Open Fires. For circulars and terms address
F. K. McLAUGHLIN, Manager.

COOKE'S PARK HOTEL,
LAKE GENEVA, WIS.
Will be open on the 14th of June as a strictly first-class family hotel, where the comforts of a home can be enjoyed.
Among the many sports are boating, fishing, bathing, lawn tennis, and croquet grounds. This hotel has a water frontage of 1,600 feet.
JOHN S. COOKE, Prop.

HOTEL HUMAROCK,
SEA VIEW, MASS.,
Will open June 28th under same management. Situated directly on Atlantic Coast, with beautiful surrounding country. Accommodation for 250. Electric bells and all modern improvements. Every desirable facility for recreation. The whole beach under control of the house. Fine livery and boarding stable. South Shore Branch O. C. R. R. 31 miles from Boston. Best of references in Chicago. For terms and circulars address MILLS & CO., Proprietors.

LAKE GEORGE, N. Y.
A picturesque, healthy mountain and lake region. An exceptional opportunity for studying the pianoforte and vocal music, or renewing musical studies under the supervision of competent teachers. Pupils respectively of eminent New York masters. A limited number of young ladies can find accommodation in a refined private family. References furnished and required. For particulars address
MISS L. G. LIENAU, 51 E. 126th-st., New York City.

ASBURY PARK, N. J.
COLEMAN HOUSE,
Directly on the beach. The leading hotel in the place. Will open Saturday, June 28, 1890. First-class stable. Rates, diagrams, and information of W. A. SHAFER, Managing Clerk. J. E. RALPH, Prop., Asbury Park.

OCEAN VIEW HOTEL,
BLOCK ISLAND, R. I.,
Fifteen miles at sea, opens June 26, 1890. Steamboats daily to and from New London, Newport, and Providence. Telegraphic communication. For circulars, etc., address F. A. BUDLONG, Windsor Hotel, New York. CUNDALL & BALL, Managers.

MOUNTAIN HOUSE,
CRESSON SPRINGS.
On the Summit of the Allegheny Mountains,
Will Open June 25th. For circulars and information address
WM. R. DUNHAM, Supt., Cresson, Cambria Co., Pa.

Continental Hotel,
NARRAGANSETT PIER, - - - R. I.
WILL OPEN JULY 1st.
CLARK N. SCOFIELD, Manager.

Spring House, Block Island, R. I.
"As perfectly recuperating as life on shipboard."
Location finest on island. Every facility for comfort and entertainment; 20 acres beautiful lawn, extending to ocean; good fishing, boating, and driving; excellent bathing; 2 concerts daily by leading orchestra. The celebrated Mineral Springs, recommended by physicians, belong to this hotel. Descriptive circular free. B. B. MITCHELL, Proprietor.

STOCKTON HOTEL,
CAPE MAY, N. J.,
Remodeled and refurnished. Cuisine and appointments of the highest order. OPENS JUNE 30.
F. THEO. WALTON, Prop.
Mr. A. R. Dennis will be at Auditorium Hotel June 22 and 23 with plans, &c., or will call at residence.

JOCELYN HOUSE,
PROUTS NECK, ME.
Now this season. Opens July 1; grand ocean views; surf and still water bathing; pure spring water; large, nicely furnished rooms; fine hall for parties and dancing, open fireplace in parlor; every facility for boating, bathing, and fishing.
FRANK B. LIBBY, Prop.

LARKIN HOUSE,
WATCH HILL, R. I.
SUPERB SEA VIEW. Ample accommodations for 400 Guests, Elegant Music-Hall. All modern improvements. Opens season 1890 June 25. For circulars and diagrams address D. F. LARKIN.

KIRKWOOD HOUSE. Scarboro Beach, Maine.
The finest located hotel on the Atlantic coast; 8 miles from Portland. Beautiful beach, excellent table, surf bathing, &c. OTIS KALER, Proprietor.

WILBURTON-BY-THE-SEA,
SPRING LAKE, N. J.
Open from June 1st to October.
R. K. LETCHWORTH.

PLEASANT POINT HOUSE,
GREEN LAKE, WIS.
For rooms in Hotel or Cottages apply to JAS. L. ROSS, 167 Dearborn-st., Room 320.

BLOCK ISLAND, R. I., HOTEL MANISSES—15 miles at sea, delightful climate, bathing, blue fishing, daily boats, cable, gas, electric bells, music-hall, orchestra. Prices reasonable. Send for ill. handbook.
E. A. BROWN,
Grand Hotel, Bay, New York City.

If you think of passing the summer at the NEW ENGLAND SEASHORE OR MOUNTAIN RESORTS, send for a copy of the
SUMMER RESORT GUIDE.
Mailed FREE by the
BOSTON COURIER, Boston, Mass.

102 BORSCH-OPTICIAN
E. WASHINGTON ST. CONSULT US ABOUT YOUR EYESIGHT. SATISFACTION GUARANTEED

MANDEL BROTHERS.
117 to 123 STATE-ST.
"An Unusual Opportunity."
Gentlemen's Artistic
Walking Sticks.
Correct Styles—Fashionable Woods,
Such as Congo, Box, Waixel, Hazel, Ceylon, Borneo, etc., etc.
Mounted in Gold, Silver, Ivory, Buckhorn, etc., unquestionably the MOST EXQUISITE COLLECTION IN CHICAGO.

An advantageous purchase enables us to offer them at the following
Extremely Low Prices:

Choice $3, $4, and $5 Canes,	Choice of Canes worth up to $10,	Finest Canes made, beautiful handles,
$1.00	$3.85	$5.00

MANDEL BROTHERS.
117 to 123 STATE-ST.
Handkerchief Department.
Great { Mark Down } Sale.
FRIDAY AND SATURDAY,
Stupendous Offering of
Ladies' and Gents' Hdkfs
At Half Price and Less.

Pure Linen Hemstitched, Fancy Printed Hemstitched, Hemstitched Emb'd Initial, Sheer Linen Fancy Emb'd, Japanese Silk Handk'fs, White, Colors, and Black, and Handkerchiefs of All Styles and Varieties for Ladies' and Gentlemen's use.	175 doz. at	5c Each. 10c and 12½c qualities.
	1,309 doz. at	10c Each. 20c quality.
	1,725 doz. at	15c Each. 25c and 35c qualities.
	679 doz. at	25c Each. 50c quality

And 3,000 doz. assorted higher prices, all of proportionate value, which cannot be duplicated this season.

We Recommend Our Patrons to Supply Their Summer Wants at This Sale.

Change Your Mind —AND LOOK.
SCHLESINGER AND MAYER.
A Few of the Many Attractions in Our Dept. for
Gents' Furnishings

French Novelty Balbriggan Shirts & Drawers, all sizes, reduced from $1.25 to 75c
Full Regular Anti-Crock Shirts & Drawers, all sizes $1.25
Swiss Ribbed Shirts and Drawers—
All sizes 50c
Berlin Collars....20c | Cuffs 35c
E. and W. Collars and Cuffs.
Special Lot Summer Tecks and Four-in-Hands 35c
Fancy and Solid Color Lisle Half Hose..35c

By Pomeroy, Son & Co., Auctioneers, 80 and 82 Randolph-st.
THIS MORNING AT 10 O'CLOCK,
Regular Auction Sale
Parlor and Chamber Sets, Carpets, Folding Beds, and General Household Goods,
Both New and Second-Hand.
POMEROY, SON & CO., Auctioneers.

Candy Try the experiment of sending $1, $2, $3, or $5 for a box of candy, PREPAID, by express from Denver east to Boston west of the best candy in America. Address
C. F. GUNTHER, Confectioner, Chicago.

Lyon & Healy
State and Monroe-sts.,
Will close at 1 p. m. Saturdays during June, July, and August.

TRADE MARK GENEVA OPTICAL CO. Manufacturers and Importers of Optical Goods. Washington-st. Corner

Pages 9 to 12.

The Chicago Daily Tribune.

Part Two.

FRIDAY, JUNE 13, 1890—TWELVE PAGES.

AVOIDING TRIAL BY JURY.

SHREWDLY DODGING THE PERILS OF A CROSS-EXAMINATION.

Dangerous Legal Practice—Trying Liquor Misdemeanors by Contempt of Court Proceedings—The Political Side of the Administration of Law—The Attempt to Apply Preventive Remedies to Personal Conduct.

R. C. McMurtrie in the New York *Evening Post:* Whatever may be the private opinions on the subject of trial by jury, I have never heard it questioned or supposed to be capable of debate that criminal law, as understood and accepted in the United States, requires a trial by jury to warrant imprisonment as a penalty. The manner of dealing with this subject by the Supreme Court of the United States in Eilenbecker vs. District Court of Plymouth County, 134 United States, 31, certainly deserves attention by all who have any regard for political jurisprudence or a belief in such a thing.

It is not to be expected that any one not a lawyer or who has given no attention to the political side of the administration of law should appreciate the effect and meaning of the dicta, if they be only dicta, of Mr. Justice Miller; but the fact that such remarks passed unchallenged by eight of his brethren is either one of the most portentous signs of the growing indifference to the very foundations of political liberty, or evinces an equally extraordinary forgetfulness of the basis of that branch of jurisprudence known among us as equity.

As the subject is not technical in the sense that word is used when the question is one of form, but in our apprehension most distinctly going to the very root of the system on which our Governments are all framed, so far as personal or political liberty is protected, I will first state the case and decision.

Iowa enacted a law prohibiting the keeping and selling intoxicating liquor. Equity jurisdiction to prevent the sale as a nuisance was conferred. Any one might enforce this. A bill was filed; an injunction was granted; an application was made to punish the breach of this injunction as a contempt of court. It was heard on affidavits. Judgment was pronounced imposing a fine, and imprisonment if this was not paid. It is no doubt clear enough that the jurisdiction of the Supreme Court rested exclusively on the violation of the Constitution of the United States, and that the supposed guarantee of the trial by jury by that instrument does not restrict the States as to the modes of trial they may select. They may, for instance, restore the trial by battle or by ordeal, and the Supreme Court tells us it is none of their business to interfere or object. But, if this be the case and the court sees fit to remark at all upon the legislation, is it possible for any one who appreciates what this legislation really means and how people look up to that court and drink in all they utter as the last embodiment of wisdom, to avoid entertaining the most profound regret and even sorrow at such an utterance from such a man as Mr. Justice Miller?

The particular error which did involve a decision and cannot be got rid of as a dictum (a passing remark not necessary to the decision, and therefore being no more than a remark not ex-cathedra, and binding no one) was that the statute did not give equal rights to the accused person or the class of which he was one, inasmuch as for this particular kind of offense there was withdrawn the usual mode of trial and another selected. This objection is avoided by a line of argument that it is difficult to define and yet observe the rules that should always govern criticisms on the judiciary.

The real question was evidently this: Can the Legislature directly or indirectly withdraw from the accused the trial by jury? Can the accused of any one or more species of crimes and confer it upon a court or judge? A more prodigious question than this, if it be a question at all, cannot well be stated. I say prodigious, for it is evident that the guarantees to the accused all go down before the rule that this is lawful, as ninepins before a skilful bowler. What security remains if the legislature may substitute for the usual mode of trial any new or unheard-of form or new tribunal, and above all a new and unheard-of mode of proof.

And now was this question avoided? It was by holding that the accused was not charged with having violated any law of Iowa. If he had been the court admit they must have decided the question whether the Legislature could thus create a tribunal and establish a special code of proof for his trial. "This we do not find it necessary to decide" (p. 39). But while the illegality of the act consisted in the violation of a statute, and the illegality was created by that act the offense consisted, not in the breach of the law, but the disregard of the command of the court to obey the law. But for the statute the court could not have ordered obedience or prohibited the act. It would have been just as lawful to do what was forbidden as to sell bread, but for the statute. And to the command of the statute the command of the Judge, and we now learn that the penalty or sanction of disobedience is thus so changed that not one single security remains to the accused. The accuser is no longer the public or the Government—the mode is no longer to be the due course of law, common to all; the tribunal is no longer a court having certain forms and certain rules of evidence, but any tribunal, any form of procedure, and any code of evidence the Legislature may see fit to select for that particular crime. Is it possible to say this is not evasion? The whole end and object of permitting this power to punish for contempt to exist in courts is overlooked or disregarded. It is a necessary power, certainly, but what is it given for? Surely we all know it is to enable courts to compel obedience to their process or decisions. Without such a power justice could not be administered. And what does it consist in? Imprisonment and fine, arbitrary and unlimited, with no power of pardon, or review, or remission. I believe I do not overstate this. Lord Eldon, it is well known, kept a young gentleman in prison for twenty years for this offense (contempt of court), which consisted in marrying a ward of the court without leave.

I have never heard that any other court could inquire into anything but the jurisdiction, and possibly, as involved in that, whether the act was contempt.

Therefore it is mere evasion if, when a Legislature cannot try, convict, and punish a crime by a Judge on affidavits, they are permitted to do one or both these things by authorizing the Judge to manufacture the offense by issuing an order to obey the legislation, and thus make the offense consist in a contempt of an order of the court to obey the statute. Conceive of the Legislature directing a bill to be filed against every accused person on his first arrest, and an injunction to issue to obey the criminal code, present and future, and thus for all future offenses constituting the contempt process. What would we think of it?

The rest of the judgment on this head is of a piece with this, or rather worse. "We do not know he demanded a trial by jury," says the court. Is it possible that a sentence of imprisonment is valid because the record does not show that the accused demanded a trial by jury? And how is he to demand it in a court that cannot hold one nor order one? Really it is melancholy to be compelled to be a witness to such things in such a place.

If, however, the court was right in this—though they decline to decided the question, and do rest the case upon this unfortunate evasion—and we may suppose or suggest that they have no jurisdiction to inquire whether the substitution of process of contempt for an indictment is a violation of the constitutional guarantee, is it not unfortunate that so very serious an innovation on our system of law should pass in such a tribunal without rebuke, and with words of approbation? Says Mr. Justice Miller: "It appears to us that all the powers of a court, whether at common law or in chancery, may be called into operation by a legislative body for the purpose of suppressing this objectionable traffic. . . . Certainly it seems to us quite as wise to use the process of the law and the powers of the court to prevent the evil as to punish the offense as a crime after it has been committed" (p. 40), and his language imports concurrence of his brethren.

Such language one might expect in a temperance lecturer, who can see but one vice existing, but from a jurist experienced in human affairs the suggestion that it gives to summary evasions of and contempt for all forms of law, as foolish and expensive lumber, is fraught with peril. How can the unlearned but well-meaning crowd be restrained from cutting loose from the tedious and dilatory forms of an accusation, a grand jury, an indictment, a petit jury, a Judge not capable of controlling the finders of the facts, a fixed code of evidence, a fixed penalty, an appeal, and a Pardon Board or Executive, when nine gentlemen at the head of the legal profession express their gratification at this innovation?

It is worth while to look into the origin of this system of jurisprudence, which was as unknown to the common law as the Oriental system of administering justice, and, I may add, as unfitted to deal with the problems of the common law.

I need not say that no man within the limits of constitutional law was more despotic than Lord Eldon, and he was as good a common-law as he was an equity lawyer. His disclaimer of all jurisdiction over the person or personal liberty or over causes not involving rights to property is well known. A trespass cannot be enjoined unless it involves permanent injury to property. Anything savoring of political law or criminal law was disavowed. And why? We certainly never expected there would be a necessity to point out this elementary principle upon such an occasion. We have known a Sheriff's election conducted in chancery, and were once on the verge of having our late civil war brought to an end by the enjoining of levying troops in Pennsylvania—at least this is our recollection of the matter; but no one suspected the gentlemen then on the bench of knowing the difference between law and equity—a majority of one saved us from the absurdity. But we are accustomed to look to the Supreme Court of the United States as persons informed as to the elementary principles of jurisprudence. If a trespass is not within the preventive jurisprudence of equity, is it not a fortiori that crime is not? And we have the distinct statement of the great equity lawyer of America as Chancellor: "If a charge be of a criminal nature and does not touch the enjoyment of property it ought not to be brought within the direct jurisdiction of this court, which was intended to deal only in matters of civil right resting on equity, or where the remedy at law was not sufficiently adequate." (Attorney-General vs. Utica—2 John Ch. R., 378.) The jurisdiction over public nuisances is disclaimed (p. 379).

No one disputes that the Legislature, if not restrained, may do as they please in regard to crimes; probably they even adopt the scheme that Alice found in the Wonderland, of first sentencing and then trying. What I complain of, and what I think cannot be too seriously condemned, is this introduction of the Oriental or Turkish system into the criminal jurisdiction of the country by a Legislature and the laudation of it by this court. I object to our being made a butt in the law courts, as we certainly will be, for they now read our reports, if this is our notion of what equity is.

There is no sort of question that the sale of liquor is a source of great evil, though intrinsically as harmless as selling bread or meat; and if any one can devise a plan to withdraw the temptation which an indiscriminate sale offers to the young, he would deserve a statue larger than Washington. But is it the only crime? And can any one doubt that, if this new system is applied to crime generally or to crime not capital, our constitutions will become waste paper in every guarantee they give for personal liberty?

Is it possible that one must still defend these forms or the open trial by jury? Is it possible that we must protest against a recommendation from the Supreme Court of the United States to use ex parte affidavits without the chance of cross-examination on a motion to fine and imprison for disobeying a prohibition of a statute? To say that the command of the court added force to the statute is an absurdity on its face. To say it created a distinct crime, to sanction a distinct system of remedies, is worthy of the star chamber at its worst.

The fact that any court could have so far overlooked one of the greatest, if not greatest, safeguards of civil liberty, and a Legislature could have so utterly disregarded the rights of its citizens to that protection, warrants the most strenuous efforts to expose the fallacy by those who think it is one.

That there should be misapprehension on this subject is not remarkable. Lord Eldon pointed out the actions of Mr. Justice Buller and Lord Mansfield in recognizing rules of equity, as also rules at law, as founded in pure ignorance of the Constitution and doctrine of this court (Chancery). (Evans vs. Becknell, 4 Vesey, 135).

He was then speaking of a subject near akin to the present—viz.: that a species of jurisdiction could safely be exercised by courts of equity which could not with due regard to the safety of the community be exercised by courts of law, and those who have witnessed the attempts to do this in Pennsylvania can bear testimony to the truth of the remark. The present is an illustration of the impossibility of applying the peculiar *remedy of equity to crime or personal conduct* if irresponsible despotism is regarded as an undesirable feature in governments. The mistakes of Lord Mansfield and Mr. Justice Buller would require a lengthy technical essay to explain, and then it would be thought by many that they were right; but I think the most careless mind and the least thoughtful person cannot fail to see that equity forms of procedure cannot be applied to crimes; above all that the attempts to apply the preventive remedies to personal conduct is utterly incompatible with political liberty, and by sweeping away all limitations on the measure of punishment,* is also inconsistent with the principles of government as recognized in this country.

Philadelphia, June 7, 1890.

* Substituting unlimited fine and discretionary imprisonment for fixed sums and terms.

OPENED WEAK AND CLOSED STRONG.

Stocks Affected by a London Failure and a Rise in Richmond Terminal.

NEW YORK, June 12.—[Special.]—Stocks opened dull and weak; closed active and strong. The weak opening was due largely to the failure of Mr. Macotta, a London jobber in American shares. The strong closing was caused by a sharp rise in Richmond Terminal and Sugar Trust certificates, prospects of a restoration of rates by the Western Freight Association, which met this afternoon, and the alleged better outlook for an agreement on the Silver bill. Early cables brought lower quotations and selling orders, and these encouraged traders here to attack the market. The only notable declines, however, were 1¼ in Sugar Trusts and 2 in Oregon and Transcontinental. As both of these closed higher than last evening there was not much profit for the bears. Later cables brought better quotations and buying orders from London, together with the statement that the delinquent jobber could pay all creditors in full and that the failure was of no consequence after all. The market, however, continued dull, and for most stocks heavy until well into the afternoon, when shorts were made uneasy by the steady advance of Richmond Terminal, by the favorable news from Washington and the West, and by the sharp rise in Sugar Trusts on the news that the formality of obtaining the court's permission to pay the 2½ per cent dividend July 1 had been successfully complied with. When the traders turned to buy stocks they found few on sale, and the result was an active trade, in which the earlier declines were recovered and the whole list closed on a smart net advance. In most instances the rise is only fractional. Richmond Terminal, however, is up 1¼, Sugar Trusts, 1; Jersey Central, 1¼, and Chicago Gas, 1⅜.

Fixing the Wage Scale of Ironworkers.

PITTSBURG, Pa., June 12.—The consideration of the wage scale for the ensuing year was continued today by the Amalgamated Association of Iron and Steel Workers. The Guide Mill scale is now being discussed, and, as it is of considerable length and a more complicated scale than almost any other, it is not likely to be disposed of until tomorrow. The present base price on a two-cent card is straight $2.90 per ton. It is said this price will be reaffirmed, but there will be a large number of changes in the remainder of the scale. This scale provides for the wages to be paid for rolling nut iron, channel iron, "T" iron, angles, clip or wagon trap, and hame iron. The roughers and catchers are preparing for their contest for an advance for themselves. President Weihe has been given the power to appoint two delegates from each department of the iron mills West, who shall meet during the year with the President for the purpose of endeavoring to base the iron scale on some other one or more products than bar iron.

HAS DECIDED TO RECEDE.

THE HOUSE WILL NOT INSIST ON THE ANTI-TRUST AMENDMENT.

By a Vote of 12 to 115 It Rejects the Conference Report on the Bill and Asks for a Further Conference—In the Senate the Pension Bill Is Discussed and Ordered Printed — Senator Evarts on the Silver Bill — General Washington News.

WASHINGTON, D. C., June 12.—The House this morning by a vote of 12 to 115 rejected the conference report on the Anti-Trust bill.

Mr. Stewart then moved a further conference with instructions to the House conferees to recede from the House amendment. The motion was agreed to—yeas 106, nays 98.

This amendment provides that every contract or agreement entered into for the purpose of preventing the sale or purchase of any commodity transported from one State or Territory to be sold in another, or so contracted to be sold, or to prevent competition in the transportation of persons or property from one State or Territory into another, shall be deemed unlawful within the meaning of this act; provided that the contracts here enumerated shall not be construed to exclude any other contract or agreement declared unlawful in this act.

As agreed to in conference this amendment was made to read: "Every contract or agreement entered into for the purpose of preventing competition in the transportation of persons or property from one State or Territory into another, so that the rates of such transportation may be raised above what is just and reasonable, shall be declared unlawful within the meaning of this act. And nothing in this act shall be deemed or held to impair the powers of the several States in respect of any of the matters in this act mentioned."

Mr. Spooner of Rhode Island presented and the House agreed to the conference report on the Military Academy Appropriation bill. Mr. Henderson of Iowa, from the Committee on Appropriations, reported an urgent deficiency bill, appropriating $3,708,000 for the payment of pensions and $3,075,000 for expenses of the eleventh census. Passed.

Mr. Hitt of Illinois, from the Committee on Foreign Affairs, reported back the Lodge resolution calling on the Secretary of the Treasury for information as to the refusal of the Cunard Steamship company to give a return passage to certain immigrants brought to this country in violation of the contract labor law. Adopted.

Mr. Morrow of California presented the conference report on the Pension Appropriation bill. The report, which is a disagreeing one, was adopted, and a further conference was ordered.

A Senate bill was passed granting to the Chicago, Kansas and Nebraska railroad company power to convey to the Rock Island and Pacific railroad company its rights, property, and franchise in the Territory of Oklahoma and the Indian Territory.

The House then went into Committee of the Whole for the consideration of the Agricultural Appropriation bill. The committee soon rose and the bill was passed.

The House then took a recess, the evening session to be for the consideration of bills reported from the Committee on Commerce.

The Day in the Senate.

In the Senate the House bill for the establishment of new harbor lines in Portage Lake, Mich., was reported and passed.

Mr. Davis presented the conference report on the Dependent Pension bill, and, at the request of Mr. Cullom, proceeded to explain it. As to the question of dependent parents, he said that all the change made by the bill from the existing law was that, whereas the existing law required dependency to exist at the time of the soldier's death the pending measure merely required dependency at the time of the application.

Mr. Davis said that when the bill was first before the Senate he had estimated its cost at $35,908,000. He thought that the changes made would add about $4,000,000 to the cost. His opinion was that the bill would add between $41,000,000 and $42,000,000 a year to the present cost of pensions.

The report went over and was ordered printed with the bill as agreed to by the conference.

The Senate Silver bill was then taken up, and Mr. Evarts addressed the Senate. After a review of the international conference on the question of silver (out of which nothing had come) he said that now for the first time in the progress of the matter of redress the question confronted the Republican party, which had a majority in each House and had the control of the executive power. It was for that party to say, and it is no time for delay or lassitude and of delay should be no longer extended. What, then, were they to do? The people of the United States, through their representatives in the two Houses of Congress and in their election of the executive head, in his opinion, determined that they would not allow the disgrace and disorder to continue. Congress was now prepared for the adoption in one form or another of a measure which, as compared with anything that had been done in the interval between 1873 and 1890, was like the step of a giant as compared with that of a sick man who made three paces and then halted. Speaking of the proposed opening of the American mints to the silver of the world, Mr. Evarts said that with the difference in ratios (15½ in Europe and 16 in this country) that measure would be utterly impracticable, especially if it was desired also to cause the opening of the mints abroad to silver. The proposition to receive silver bullion over the counter of the Treasury and to pay for it in certificates, leaving the transaction to the will of the owner of the bullion, he had never approved. He regarded it as being a step backward. Money can never be safely treated as a commodity. It was not to be treated as anything but the force and propulsion of circulation.

Known Only by Numbers.

Mr. Porter, the Superintendent of the Census, has been informed by Mr. Ashley, the Census Supervisor of the Fifth District of Pennsylvania, that his enumerators have notified him that Hungarians and Poles and many Italians in Lackawanna, Luzerne, and Carbon Counties have refused to give any census information even to the interpreters. Many of these men, he says, are designated by their employers by numbers, each man wearing his number on his person and answering to it. The Supervisor says that if so instructed he will direct his enumerators to take an account of such employés by numbers, in this way securing nativity, age, and occupation, which in his opinion would be better than no information at all.

In his reply Superintendent Porter informs the Supervisor that it is impossible that the census officers should help to perpetuate such a state of affairs as reported when large numbers of laborers are treated more like beasts of burden than men and known only by numbers. Mr. Porter gives him positive instructions to employ a sufficient number of enumerators and interpreters to thoroughly canvass these people and elicit from them the information called for by the schedules.

The Federal Election Bill.

The House Caucus Committee, which is charged with the preparation of a National Election bill on lines agreed upon by the last caucus, has been industriously perfecting the details of the measure, and has progressed far enough to be able to send a rough draft of the bill to the Public Printer. When the proofs are returned the committee will meet again—probably Saturday next—and continue the work of arranging details. Some of the changes made already in the original Rowell bill are: A provision that in cases of conflict between the returns sent in by State election officers and by those of the United States Supervisors the latter are to be accepted as prima facie evidence as to the result of the election; and a provision that the United States Court within an election district shall appoint a board of three persons, representing both political parties, to canvass the returns of the Supervisors.

Added to the Appropriation Bill.

Senator Allison today reported the Legislative, Executive, and Judicial Appropriation bill. The bill as it passed the House carried a total of $20,842,447; the Senate committee added $313,470, making a total of $21,115,917. The bill for the year 1889-'90 appropriated $20,853,725, and the estimates for the ensuing year were $21,627,250. The Senate committee struck out the provision in the House bill requiring that every application for civil service examination shall be accompanied by a certificate of State and county officers stating that the applicant is an actual and bona fide resident of the State and county in which he claims to live.

Money for the Soldiers.

In the course of some remarks on the conference report and the Urgent Deficiency Pension Appropriation bill Representative Henderson of Iowa in the House today made the following statement of the appropriations made by the present House for the benefit of the soldiers:

Regular pension bill	$ 98,427,461
Urgent deficiency	21,613,000
Soldiers' homes (deficiency)	81,600
Artificial limbs (deficiency)	60,000
Pay and bounty claims	1,126,629
Soldiers' homes	2,601,765
Aid for State homes	400,000
Artificial limbs	402,000
Pay and bounty claims	680,000
Expenses pension office	2,439,150
Records and pension div., War Dept.	837,270
Act for total helplessness	45,000
General pension act (passed yesterday)	35,000,000
Urgent deficiency	3,708,888
Total	$167,419,781

The River and Harbor Bill.

The Senate Commerce Committee practically completed the River and Harbor bill this afternoon, although it will not be reported until next week. All money appropriated for the improvement of the Mississippi and Missouri Rivers, respectively, is to be expended under direction of and in accordance with the plans adopted by the commissions in charge of the work on the two streams. The amount appropriated for the Mississippi River is $3,500,000; for the Missouri River, from the mouth to Sioux City, $900,000; from Sioux City to Great Falls, $350,000. As reported by the committee the bill will carry a total of about $8,000,000 in excess of the House bill.

A Veto Message from the President.

The President today returned to the House without his approval the bill for the erection of a public building at Tuscaloosa, Ala. The President in his veto message says: "In the present uncertain state of the public revenues and expenditures resulting from pending and probable legislation there is to my mind an absolute necessity that expenditures for public buildings should be limited to cases where the public needs are very evident and very imperative. It is clear that this is not such a case."

To Reorganize the Government of Utah.

Senator Edmunds from the Committee on Judiciary today reported back favorably with amendments the bill recently introduced by him providing for the reorganization of the Government of Utah.

A Two-Dollar-a-Day Bill.

The House Committee on Labor agreed to report favorably a bill providing that hereafter no person employed as a laborer for the Government shall receive less than $2 per day. The act shall not be construed to apply to females or boys under 18.

BLOW AT BUCKET-SHOPS IN ILLINOIS.

A Decision by the Supreme Court on Gambling in Grain.

SPRINGFIELD, Ill., June 12.—[Special.]—The Supreme Court today gave a severe blow to the existence of bucket-shops by a decision filed in the case of Soby vs. The People, who was convicted in Morgan County of a violation of the act to suppress bucket-shops, gambling in stocks, bonds, etc. Soby had an office in Jacksonville, where he pretended to transact a grain and commission business for Robert Lindblom & Co. of the Chicago Board of Trade. He received quotations and placed them upon a blackboard for public inspection and professed to buy and sell all kinds of products on the Chicago market, receiving certain margins therefor. One Charles James negotiated with Soby a purchase in October of 5,000 bushels of wheat and a like amount of corn, putting up a margin of two cents a bushel therefor, and closed the deal for May delivery. Neither party received or delivered any grain, and the only payment made was the two-cent margin. The grain was purchased simply for speculation, not for actual use.

The court says that by the revised criminal code of 1874 it is made a criminal offense to deal in options, and that the purchase of grain or other commodity for future delivery would be a gambling contract if the real intention of both parties at the time of making the contract was to deal in options and make settlement upon the differences in the market price without actual delivery of the grain or commodity sold. But if either party contracted in good faith for the delivery of the grain it would be a valid and binding contract.

"It is clear from the evidence this man had an office where the buying and selling of grain and produce on margins without any intention of paying for the property was carried on, which is in direct violation of the statute, but he tried to shield himself from liability upon the ground he made no inquiry of customers whether they really intended to receive or deliver or not, and it is no defense because he took orders and sent them by telegraph to Lindblom & Co., and that firm executed the orders and reported to him and his customer."

In conclusion the opinion states:

It was the legislative intention to prevent the evils resulting from bucket-shops and bucket-shopping and to suppress the vice of gambling in grain or produce, so detrimental to the interests and welfare of the people. No other construction of the act would be sustained. It is our opinion that it is no longer possible in this State under any shift or device, however specious, to keep an office or other place where parties may under a pretense of buying or selling grain or other produce engage in speculation in futures and gambling upon the rise and fall of the market. All legitimate commercial transactions on the Board of Trade or elsewhere must be upheld and enforced. And it may undoubtedly be true that agencies might be established throughout the State for carrying on such legitimate business, but this agency manifestly was not of that character, and the conviction will be sustained.

GRAND LODGE OF WISCONSIN MASONS.

The Session Closes with the Installation of Officers—Milwaukee News.

MILWAUKEE, Wis., June 12.—[Special.]—The new officers of the Masonic Grand Lodge of Wisconsin were installed today and the annual session closed. Appointive officers of the lodge were announced as follows: Grand Lecturer, M. L. Youngs of Milwaukee; Grand Chaplain, W. E. Wright of Wausau; Grand Marshal, M. F. Hubbard of Pittsville; Grand Sword Bearer, Jacob Wambold of Burlington; Senior Deacon, S. J. Decked of Milwaukee; Junior Deacon, Aldro Jenks of Dodgeville; Stewards, R. M. Hoyt of New Lisbon and A. F. Warden of Plymouth; Grand Pursivant, G. R. Morse of River Falls; Grand Tyler, Leonard Barrett of Milwaukee; Committee on Correspondence, Duncan McGregor of Platteville.

Three different companies are now looking for the right of way for a street railway on National avenue to the Soldiers' Home, and the fight for a franchise is expected to be a lively one. The latest company in the field was incorporated today under the name of the Wauwatosa and Soldiers' Home railway company. The incorporators are Frank R. Falk, Charles Cuppel, John Johnston, M. P. Carpenter, N. S. Murphy, and George B. Van Norman. The capital stock is $40,000.

John H. Botzet, the proprietor of a large boot and shoe house in St. Paul, and Miss May Cummings of Grand Rapids, Mich., were quietly married in this city last evening.

Some of the striking coopers have broken from the union ranks and returned to work.

WILL NOT EMPLOY MEN WHO DRINK.

Baltimore and Ohio Men Warned to Quit the Saloons.

BALTIMORE, Md., June 12.—The Baltimore and Ohio railroad company has sent to each employé a circular note, of which the following is in part a copy:

This company will not under any circumstances employ men who are in the habit of becoming intoxicated. All employés known to frequent drinking places must be warned to discontinue the practice or quit the company's service. Employés will be discharged if intoxicated either on or off duty. No persons discharged for intoxication will be reemployed.

Denver Carpenters Quit Work.

DENVER, Colo., June 12.—Twelve hundred carpenters quit work this morning and all building operations for the time are paralyzed. About four weeks ago 600 machine woodworkers and bench mill men demanded nine hours with ten hours' pay. This was refused by the mill owners and the men went out. The men offered to arbitrate, but the owners refused, and the matter was taken up by the Carpenters' Union with the above result. The probabilities are that the bodcarriers and tinners will join it unless the trouble is settled in the next few days.

STILL ON THE WARPATH.

THE LAKE SHORE REDUCES WOOL RATES, CHICAGO TO THE SEABOARD.

Cutting of Rates from East St. Louis by the Kanawha Dispatch and Rail and Lake Lines Responsible for the Action —The Northern Pacific Secures Control of the Chicago and Calumet Terminal and Milwaukee and Northern Roads—Other Railway News.

The Lake Shore road is still on the warpath, and every cut rate made by any of its competitors is at once met by a corresponding reduction of the tariff. Having discovered that the lake and rail lines and the Chesapeake and Ohio were making a rate on wool from East St. Louis and Mississippi River points to the seaboard about 15 cents less than regular tariff, the Lake Shore gave notice yesterday that it would reduce the wool rate from Chicago to New York, carloads, minimum weight 10,000 pounds, to 50 cents, and the rate to Boston to 55 cents. The present rate on wool is 65 cents to New York and 71 cents to Boston. The Freight Committee of the Central Traffic Association, at a meeting yesterday, accepted the new rates, and authorized them to go into effect June 18.

No other changes in east-bound rates were made yesterday. It is understood, however, that the Chicago and Grand Trunk will apply its three-cent differential on dressed beef via Montreal next Monday, making the rate to New York and Boston 30 cents. The Lake Shore people contend that the Grand Trunk is not entitled to a three-cent differential via Montreal, no such an agreement having ever been made. After rates had been restored two years ago, they say, the Grand Trunk claimed that it could not secure a fair proportion of the traffic at even rates, and in order to enable it to catch up it was permitted to make a differential rate, amounting to about 10 cents. This was afterwards reduced to three cents, and although the Grand Trunk no longer labored under any disadvantages it persisted in making this differential. The Lake Shore proposes to keep up the present fight no matter how low the rates may go. The Grand Trunk people claim that they are justly entitled to a three cent differential as otherwise they could not secure any dressed-beef business. They can see no reason why the Canadian Pacific should not be allowed to make the same differential rate as its line is sixty-five miles longer than the Grand Trunk's Montreal route.

NORTHERN PACIFIC ACQUISITIONS.

Secures the Calumet Terminal and Milwaukee and Northern.

The announcement made in THE TRIBUNE last Saturday that the Wisconsin Central (Northern Pacific) had secured control of the Chicago and Calumet Terminal Belt line and that the purchase is in the interest of the Standard Oil company is confirmed. The deal was consummated in New York a few days ago, and the transfer of the property will be made in a few days. It is understood that the Chicago and Calumet Terminal company will be consolidated with the Great Western Terminal and be henceforth known by that name. The Calumet Terminal, however, is to be extended as originally planned to Evanston so as to intersect every road centering at Chicago. There has been quite a contest between the Vanderbilt people and the Standard Oil people for the possession of the road, but as the latter had the largest pole they knocked down the persimmons. The new acquisition will be of great value to the Standard Oil company, as it enables it to deliver its cars directly to the various roads, thus saving great expense for switching, etc. It is of value to the Northern Pacific only in so far as it enables it to make connection with all the roads running east from this city without transfer.

The Northern Pacific has also concluded arrangements for the purchase of the Milwaukee and Northern railway, which will become a branch of the Wisconsin Central. The Milwaukee and Northern runs from Milwaukee to Marquette and Houghton, Mich., and will enable the Northern Pacific to compete for the Lake Superior iron traffic. The road now uses the Milwaukee and St. Paul from Milwaukee to Chicago, but it is understood that an extension will be built to connect with the main line of the Wisconsin Central, and thus secure an independent outlet to Chicago.

No Advance Yet in St. Paul Rates.

The committee appointed by the meeting of the Western and Northwestern Division of the Western Freight Association Wednesday to consider a proposition to advance proportional rates on traffic from Chicago to St. Paul, originating east of Chicago and coming here by all-rail lines, and apply the regular 40-cent basis on this traffic, was unable to come to an agreement. Some of the members were of the opinion that the Missouri River rates should be simultaneously advanced, as otherwise trouble would be caused in rates to Western Iowa points. The committee was therefore discharged, and another special committee appointed to confer with the Missouri River lines regarding an advance in rates. This committee consists of Messrs. Newman, Sage, and Bird. It is not believed that a restoration of the Missouri River rates can be brought about at this time. There is no particular opposition to the advance of west-bound rates from Chicago provided the Sioux City lines can be induced to advance the rates to that point. The Alton is willing to agree to an advance on all west-bound rates, except lumber, which article, it claims, cannot bear a higher rate than is now charged. Under no circumstances, however, will it agree to an advance in east-bound rates from the Missouri River. It contends that owing to the refusal of the lines west of the Missouri River to prorate with the lines east of the river it would be prevented, if it consented to an advance in rates locally from the Missouri River, from securing any of the through business and would be compelled to depend entirely upon its local business.

Western Freight Affairs.

The Western and Northwestern divisions of the Western Freight Association reconvened yesterday morning. Most of the day was consumed in a joint conference with the Chicago and Ohio River Traffic Association lines with respect to arrangements for through traffic between points west of the Mississippi River and the Ohio River. The Ohio River lines urged a modification of the existing agreement regarding rates on grain, etc., from Eastern Missouri River points to Ohio River crossings. A definite understanding could not be reached, but it was agreed that the joint conference should reconvene in this city next Wednesday for the further consideration of the matter.

Action was taken to put in effect a 15 cent rate on alcohol, high wines, and cologne spirits in carloads from St. Paul to Chicago. It was decided to comply with the application of the Illinois Central to establish a rate of 11 cents per 100 pounds on wheat, carloads, from St. Paul and Minneapolis to Nashua, Ia. The meeting expects to conclude its labors today.

Miscellaneous Notes.

Superintendent Vaughn, of the Bay City division of the Michigan Central, will, it is said, succeed Manager Carroll of the Queen and Crescent.

The representatives of the Trans-Missouri Passenger Association will meet today with Chairman Goddard of the Western Passenger Association to perfect arrangements for the amalgamation of the former with the latter.

June 16 the Wabash Railroad, in connection with the Canadian Pacific, will inaugurate through train service between Chicago and Montreal. A daily line of sleeping cars will leave Dearborn Station, Chicago, at 3 p. m. for Toronto, Montreal, and all local points on the Canadian Pacific.

Arrivals at Oconomowoc.

OCONOMOWOC, Wis., June 12.—[Special.]—Mrs. F. Schickle of St. Louis, accompanied by Mrs. and Miss Montgomery, Mr. and Mrs. W. H. Smythe, and H. Melvin Smythe of Chicago, and Miss Strange of Kingston, Canada, have arrived and taken rooms at Draper Hall for several weeks. Robert Worthington of the Chicago Board of Trade, with his wife and family and Mr. and Mrs. James Worthington and family, are at Leavitt's resort on Genesee Lake. H. S. Stanton and M. S. Baldwin of Chicago were here yesterday. E. L. Smith and J. E. Miner of Chicago came today. Henry H. Shufeldt and family of Chicago arrived this afternoon.

Health drinks—Silurian Water, Silurian Ginger Ale, Silurian Tonic. 69 Wabash av. Tel. 2274.

THE THEORY OF MICROBES.

Regeneration of Viscera After Removing Part of Their Tissue.

Paris *Herald:* For a long time it was believed that microbes followed the same course of action in the economy as true parasites—that is to say, that they effected it by their multiplication and by progressive invasion of the tissues and organs.

But this idea was promptly abandoned when it was discovered that microbes secrete soluble ferments, to the charge of which were then laid the various mishaps with which the microbes themselves had in the first place been blamed.

In both of these hypotheses the reaction of the organism infected by the microbes was left out of consideration. The body was merely treated as a soil more or less favorable for the development of different species of microbes. So much so that what was called the receptivity of the organism was nothing but a condition in which it became either a good or a bad ground for their development.

But the question has recently changed its aspect entirely since the discovery of MM. Brieger and Fraenkel. These two workers have brought into light the existence of substances to which they have given the name of toxalbumines, and which are endowed with a high degree of virulence and reproduce with greater certainty the microbian disease than does the microbe itself of the soluble ferment which it has manufactured. These toxalbumines are not created by the microbe itself, but arise from the destruction of the very substance of the infected organism. The latter—that is to say, the ground on which the disease pursues its course—plays, according to this idea, a more important part than had formerly been thought in the development and evolution of the infectious disease.

Toxalbumines, therefore, sources of disease in the higher sense of the word and capable of the direst mishaps, are created in the conflict between the living cell and the microbe. But all living cells are not capable of furnishing toxalbumines when they are attacked by a microbe. Certain organisms cannot furnish any at all, and according to this theory morbid immunity is nothing but this absence of toxalbuminous reaction.

The toxalbumines that have so far been discovered divide themselves naturally into two classes. Those of the first group are insoluble in water (albuminous substances derived from the bacillus of typhoid-fever, of cholera, and from the staphylococcus aureus). Those of the second class are soluble in water (tetanus, anthrax, diphtheria, etc.). The study of these new substances, which is only at its beginning, promises to give results of the highest interest.

As soon as we shall have discovered the reason why certain living cells of certain organisms do not produce any toxalbumines, and it is quite possible that we may discover this, prophylaxis of contagious diseases will have made a decided step in advance.

On the other hand, it will be necessary now to ascertain what drugs modify the organism in such a way that it is no longer apt to manufacture toxalbumines.

It is, therefore, no longer a question of seeking for antiseptic substances to kill microbes, but, on the contrary, we must try to find the means that will enable the organism to resist their attack. This is the doctrine that I have been defending for a long time, and that I have developed on several occasions for the readers of the *Herald*.

In one of the last meetings of the Société Médicale de Saint Petersbourg M. de la Croix read a paper on the satisfactory results that he had obtained in treating consumption by the combined use of creosote and spirits of turpentine.

He administers creosote in Madeira wine, to which he adds some sort of bitter tincture and rectified spirits. Each tablespoonful of this preparation contains two grammes of creosote. The dose at which he begins is one tablespoonful a day, and he increases gradually to seven or eight and sometimes even more. The administration of this preparation, even in large doses, gives rise to no digestive disorders, except in a very few special cases; in some instances even previous disorders of the bowels were checked by the action of the creosote.

Besides this the patients were required to inhale the vapor of spirits of turpentine—that is to say, that several times a day they sprinkled some of this spirit on a handkerchief and then held it before their face and breathed the aromatized atmosphere. These inhalations never had any undesired effect.

This combined course of treatment had a very salutary effect in a short time by modifying the fevers, coughing, and subjective symptoms; furthermore, the patients increased in weight and the majority were in a condition to leave the hospital after a few weeks of treatment.

This same course of treatment gave very encouraging results in cases of putrid bronchitis, bronchiectasis, and of pulmonary gangrene following pneumonia.

I will take the liberty of making a few objections to the treatment of M. de la Croix. In the first place the dose of creosote is far too high. In no case will a patient tolerate two grammes of creosote (that is to say, the minimum dose) without soon experiencing digestive troubles of a very serious nature. I am profoundly surprised that the writer asserts the contrary, as this is a fact which every physician who has had any experience at all has been able to observe.

Furthermore, any anti-microbian treatment which is not conoined with a treatment destined to tonify the patient's general state of health is lacking in its very basis. Experience had already shown it, but the experimental researches of Brieger and of Fraenkel on toxalbumines have proved it scientifically.

In a very mild form, indeed, the treatment of M. de la Croix may render service, especially if it is associated with a course of hygiene and ventilation such as I have already laid before the readers of the *Herald*.

PROTEST FROM WISCONSIN BAPTISTS.

Resolutions Concerning the Bible and the School Adopted.

RACINE, Wis., June 12.—[Special.]—At the Lake Shore Baptist association in session here a special committee was appointed to prepare resolutions on the B

NEWS OF THE NORTHWEST

THE DULUTH CENSUS FOUND TO BE "A ROARING FARCE."

Thousands of Names Omitted by the Enumerators—The Citizens Trying to Correct the Injury—Retail Lumber Dealers of Illinois Form a Protective Association—Corner-Stone of a Masonic Temple Laid at Joliet—Political Persecution in Indiana.

DULUTH, Minn., June 12.—[Special.]—The census enumerators have partially completed their work, but investigation shows that in many cases they have done so in the most careless and unsatisfactory way. Last evening it was discovered that a great many omissions had been made in nearly all parts of the city, and a meeting of city officials and citizens was held, at which several enumerators were present. One of them, in whose district are probably 12,000 people or more, said that he had probably missed several hundred names; that he knew he had missed at least 800, but he had sent in his returns rud was not going to take the trouble to go and see these people for two cents a name. Citizens started an investigation today and the developments were astounding. It was found to be the exception that a man had seen the enumerator, or that the enumerator had called at his house. One merchant reported that of nineteen employés not one had been taken. In a boarding-house where there are thirty-four persons only five got on the enumerator's list. One whole block, five stories high, in which nearly all the upper rooms are filled with families and lodgers, was not visited, and yet the returns have been sent in.

Marine men say that of the several hundred single men employed on tugs and docks, and sleeping on their boats, or in sailor boarding-houses, practically none have been reached. A committee appointed by a citizens' meeting this morning has found already hundreds of families and persons not listed. The omissions include city officials, judges on the bench, and prominent men, while hardly one-third of the laborers of the city have been reached. The developments show that, with only two days left to do the work, the census here has been a roaring farce. The omissions will probably reach 15,000 to 18,000. The Supervisor of this district, who lives at St. Paul, has been telegraphed to come here at once and put on new men or do something to correct, as far as possible, the present condition of affairs.

A POLITICAL PERSECUTION.

Charges Against a County Superintendent Due to Democratic Malice.

LA GRANGE, Ind., June 12.—[Special.]—The investigation of the charges against County Superintendent Machan by the County Commissioners was closed today and the board refused the petition for his removal, finding him not guilty of the offenses charged. The law of Indiana provides that a County Superintendent may be removed for immorality, incompetency, general neglect of duty, or for acting as agent for the sale of text-books, school furniture, or maps. There was no proof whatever that Mr. Machan had rendered himself liable under any of these provisions.

The charges against him have been made for purposes of political capital and in the interests of the Indiana Book company, which is suspected of backing the prosecution and standing the heavy expense. Mr. Machan incurred the ill will of the Indiana company by writing articles criticising the new law and exposing the patched-up character of some of the books furnished trustees by the company. About the 1st of February a number of documents, it is supposed, were stolen from his office, and on these the action is altogether based. The Democratic press of the State was interested in advertising that the Superintendent was a corrupt and venal official. It was shown on the trial that he was not interested in any sales of text-books, school furniture, or maps for any firm. There was evidence introduced showing that his correspondence with Donahue & Henneberry of Chicago was in regard to the purchase of goods for his own office, or blanks, and record books which the trustees requested him to negotiate for for the sake of obtaining rates. He has in fact saved the county considerable money by acting as agent of the trustees. The prosecution gave notice of an appeal to the Circuit Court, and an attempt will be made to continue an agitation of the matter for political effect in this county, Mr. Machan being a prominent Republican.

A STORE ROBBED AT FOREST.—Burglars entered the general store of Davis & Friend at Forest last night and robbed it of about $100 in money and a large quantity of cutlery and jewelry. The money was in the safe, but the thieves worked the combination.

J. S. WISE CUTS HIS THROAT AT COLUMBUS.—J. S. Wise, traveling salesman for the Deering twine binder, went to Columbus last Tuesday in a demented condition. He grew worse, and Wednesday night cut his throat from ear to ear. His physician has no hope of his recovery.

LUMBER DEALERS' ASSOCIATION.

Retailers Will Try to Prevent Farmers from Getting Wholesale Rates.

SPRINGFIELD, Ill., June 12.—[Special.]—The lumber dealers of the State met in this city and organized the Illinois Lumber-Dealers' Association. The constitution of the National Association was adopted. The following are the officers: President J. H. Schuck, Springfield; Vice-President, J. H. Goodell, Chandlerville; Secretary and Treasurer, P. F. Ahrens, Staunton. The object of the organization is to obtain better recognition from wholesale dealers and to prevent, if possible, the shipment of lumber in car-load lots at wholesale rates to farmers or others not in the retail trade.

MASONIC TEMPLE CORNER-STONE LAID AT JOLIET.—The corner-stone of the Masonic Temple was laid at Joliet last evening, Knights Templars, two blue lodges, and a chapter participating. A syndicate of Masons has bought a block on Jefferson street, which will be built upon. The temple will be of stone, four stories high. The two upper stories will be used as lodge-rooms, parlors, etc.; the second floor for business offices. There are to be four storerooms on the ground floor. The building will be heated by steam. The cost will be $61,000. The State Grand Officers were not invited to the laying of the corner-stone, but will be present when the building is dedicated. It will be the most complete masonic hall in the Northwest, and when ready for use will have cost about $75,000.

A MASTODON'S BONES FOUND NEAR VIRGINIA.—The pelvic bones of a mastodon were unearthed Wednesday on the farm of Mrs. M. E. Cox, eleven miles northeast of Virginia, and taken to that town and placed in Dr. J. F. Snyder's museum. The two bones, placed in their proper position, measure three feet and a half high and over five feet across, and weigh nearly 300 pounds. The animal, they believed, when living was not less than thirteen feet high and eighteen feet in length. Search is making for the remainder of the skeleton.

THE AURORA WATCH FACTORY'S AFFAIRS SETTLED.—The Aurora watch factory troubles have finally been satisfactorily settled. Judge Gest in the County Court yesterday the assignment was declared valid, and an order was made to pay the employés one-half cash and one-half in watches. The banks are authorized to sell the collateral and apply the proceeds on their claims. A decree was entered for the foreclosure of the bonds.

DISAPPEARANCE OF AN AURORA MAN.—Two weeks ago Nick Chenaux of Aurora went to Chicago to sell a team of horses. Since that time he has not been heard from. His friends fear foul play.

RICH VEIN OF BLACK MAGNETIC ORE.

New Mines to Be Opened on a Lake Superior Range.

ASHLAND, Wis., June 12.—[Special.]—A party just in from Mesambria, the newest of the Lake Superior ranges, reports the discovery of a vein of black magnetic ore at a depth of seventy-five feet. The vein is thirty feet wide and has been traced more than a mile. An assay shows 68 per cent of iron. The mines are located halfway between the Wisconsin Central and the Rhinelander Branch of the Lake Shore. The Mesambria range people expect to get a road built down there and begin shipping from half a dozen mines this season.

ED BAKER TO BE TRIED AT ASHLAND.—Ed Baker will go on trial at Ashland today for the robbery of the Iron Exchange Bank of Hurley. The District Attorney says he has located a part of the stolen money. Several sensational arrests will be made.

Matrimonial.

HOLLEMAN-STEFFENS.—The wedding of Dr. Peter W. Holleman of Chicago and Miss Agnes E., daughter of the Rev. Dr. N. M. Steffens, Professor in Theology at Hope Seminary, Holland, Mich., took place at the residence of the bride's parents yesterday morning, the father of the bride officiating. They left for Chicago in the afternoon.

PHELPS-TUTTLE.—Howard Phelps, manufacturer of Ansonia, Conn., was married yesterday at Decatur, Ill., to Miss Anna E. Tuttle of that town.

AGENTS WANTED.

AGENCIES WANTED—EXPERIENCED BUSINESS-MAN (German), with first-class relations at home and references in New York, desires to represent on commission in Hamburg, for Germany and northern parts of Europe, some first-class manufacturers or dealers. Address EUROPEAN, P.-O. Box 663, New York.

LADY AGENTS—TO SELL STAMPING PATTERNS; outfit free. S.B. Fatten Co. No. 5 Bond, Ind.

SALESMAN WITH OWN OFFICE WILL SELL Carpeting in New York. A. C. HUSO, 712 Broadway, New York.

LOST AND FOUND.

STOLEN—A LADY'S GOLD HUNTING CASE watch; English make, elegantly chased, figures of dial seen through a small glass aperture in case. Liberal reward. No questions asked. Address or call JAMES THOMPSON, Room 70, 179 Dearborn-st., Chicago.

LOST—LADIES' WATCH AND CHAIN—ON Evanston-av. or Lincoln Park. Ten dollars reward for return of same to Room 32, 76 State-st.

FOUND—LADY'S WATCH AND CHAIN; party can have same by proving ownership and paying for advertisement. Apply R. H. LEWIS, Room 21, No. 34 Wabash-av.

$5 REWARD FOR THE WHEREABOUTS OF Dowillie W. Henderson, moved away from n. w. cor. Wabash and 35th-st. BLAIN & LAFORD, 107 Washington-st., Room 9.

BUSINESS PERSONALS.

PERSONAL — WE ARE THE ONLY ESTABlished house in Chicago selling dress goods of all kinds, cloaks, wraps, clothing, diamonds and watches direct to consumers on easy payments or cash prices. By buying from us direct you save agents' commissions, and we guarantee our prices to be as low as any cash house in the city. We can furnish you anything you want in our line. SHOWERS & MILLER, Japanese Bldg., 249 State-st., cor. Jackson.

PERSONAL—DIAMONDS ARE AS GOOD PROPerty as real estate. An offering special inducements to purchasers during the summer months. Terms as easy as you can get on real estate. Goods delivered on first payment. GEO. E. MARSHALL, diamond importer. 110-112 Wabash-av.

PERSONAL—A. L. WILLARD, M. D., PHYSICIAN and surgeon, 259 State-st., makes a specialty of diseases of the feet; instant and painless relief from corns, bunions, and ingrowing nails; satisfaction guaranteed or no charge for service; hours 9 to 5.

SITUATIONS WANTED—MALE.

Bookkeepers and Clerks.

SITUATION WANTED—BY A YOUNG MAN AS grocery clerk; accustomed to city and country trade; 15 years' experience. First-class reference. Address A 29, Tribune office.

SITUATION WANTED—BY YOUNG MAN IN AN Office; good penman and accountant; experienced. A 45, Tribune office.

SITUATION WANTED—BY CLERK IN A FIRST-Class hotel. Can furnish best of references. Address A 125, Tribune office.

SITUATION WANTED—BY YOUNG MAN IN Office; good references, and security given. Address A 57, Tribune office.

SITUATION WANTED—AS BILL CLERK, COLlector, or assistant bookkeeper; good penman; best of references from late employer. A 146, Tribune office.

SITUATION WANTED—BY A YOUNG MAN FROM the East; is acquainted with the leather business, or saddlery hardware; or will take most anything. Address J. L. WARICK, Stafford Hotel, corner Van Buren-st.

SITUATION WANTED—BY YOUNG MAN FROM East; grocery, gents' furnishing, or dry-goods house; speaks German. Good references. CHAS. F. MARVIN, care 2010 State-st.

Stenographers.

SITUATIONS WANTED — BUSINESS-MEN ARE promptly furnished with unemployed male stenographers free of charge. Those only who are perfectly competent are supplied. Telephone United Stenographers' Association, 94 La Salle-st.

SITUATION WANTED—ANY BUSINESS HOUSE gratuitously supplied with very expert stenographers, also those inexpert, yet accurate, from our advanced dictation class; some owning machines. J. S. HANNA, 412 First National Bank Building.

SITUATIONS WANTED—COMPETENT STENOGraphers and typewriter operators supplied to employers without charge to either party. Typewriter Headquarters, 184 La Salle-st., near Madison.

SITUATION WANTED—BY MALE STENOGRApher; speed shorthand, 150; speed typewriter, 60; 5 years' experience. Best references. A 155, Tribune office.

Salesmen.

SITUATION WANTED—BY AN EXPERIENCED clothing salesman; can furnish good reference. A 25, Tribune office.

SITUATION WANTED—BY THOROUGH SOAP Salesman to sell in or near Chicago. Address A 126, Tribune office.

SITUATION WANTED—BY A FIRST-CLASS clothing salesman. Address A 118, Tribune office.

SITUATION WANTED—BY JULY 1, BY TRAVELer of energy and success, men's furnishing goods specialty preferred. A 174, Tribune office.

Trades.

SITUATION WANTED—WITH A MACHINERY house by a first-class millwright. Address O., 631 63d-st.

SITUATION WANTED—BY ENGINEER; CAN DO repairing. Good city references. A 59, Tribune.

SITUATION WANTED—AS CARPENTER FOREman; have had 12 years' experience. Address A F, 2661 Champlain-av.

SITUATION WANTED—BY A FIRST-CLASS COStume cutter; 16 years' experience. Address A 72, Tribune office.

SITUATION WANTED—BY A YOUNG MAN 22 years old as a plumber's helper. A 124, Tribune office.

Coachmen, Teamsters, Etc.

SITUATION WANTED—AS COACHMAN BY AN Englishman; married; no incumbrance; thoroughly experienced. Good references. Age 35. A 105, Tribune office.

SITUATION WANTED—BY YOUNG ENGLISHman as coachman, with best references. B 100, Tribune office.

Miscellaneous.

SITUATION WANTED—AGENCY OF A MERCANtile house or manufacturing company by a reliable German-American; good references. Address A 62, Tribune office.

SITUATION WANTED—POSITION OF TRUST BY Celderly German-American; best of references; understands bookkeeping. A 65, Tribune office.

SITUATION WANTED—BY YOUNG MARRIED man of 25 as collector or most any kind of office or store work. City references. A 85, Tribune office.

SITUATION WANTED—WORK FOR 4 OR 5 hours a day; South Side. Apply at 4215 Wentworth-av., store.

SITUATION WANTED—BY A SCOTCH GARDENer; accustomed to horses and cattle. A 60, Tribune office.

SITUATIONS WANTED—FEMALE.

Stenographers.

SITUATIONS WANTED—BUSINESS-MEN ARE promptly furnished with unemployed lady stenographers free of charge. Those only who are perfectly competent are supplied. Telephone United Stenographer Ass'n, 94 La Salle-st.

SITUATIONS WANTED—ANY BUSINESS HOUSE gratuitously supplied with very expert stenographers, also those inexpert, yet accurate, from our advanced dictation class; some owning machines. J. S. HANNA, 412 First National Bank Building.

Domestics.

SITUATION WANTED—FOR GENERAL WORK. Apply at present place, 543 West Monroe-st.

Nurses.

SITUATION WANTED—NURSE, SICKNESS, CONfinement, or housekeeping; reference. 559 Madison-st., flat A.

SITUATIONS WANTED—BY RELIABLE NURSE (girl and middle-aged woman. 559 Madison-st., flat.

Laundresses.

SITUATION WANTED—BY LADY TO GO OUT Washing and ironing by the day in respectable families. 778 Sedgwick-st.

WANTED—MALE HELP.

Bookkeepers and Clerks.

WANTED—A COMPETENT MAN FOR CASHIER of a bank of $25,000 capital in a kansas town of 1,000 population; best reference required. Address W. B. A. CLARK, Lock Box 235, Wichita, Kas.

WANTED—FIRST-CLASS ORDER CLERK BY A wholesale drug house; must be experienced in that line. Address A 119, Tribune office.

WANTED—PERMANENT MAN FOR SPECIAL and office work; must be able to give references and put up $500 cash security; $75 per month salary with promotion guaranteed; state experience and when you can begin; no fakirs need apply, but a good man can begin at once. Address and investigate. A 159, Tribune office.

WANTED—AN EXPERIENCED NOTION BILL clerk; must be rapid, good penman, and correct. C. M. LINGTON, 200 Wabash-av.

WANTED—BOOKKEEPER FOR WHOLESALE fancy goods and notions; state experience, references, and salary. A 160, Tribune office.

WANTED—A BOOKKEEPER IN WHOLESALE clothing house; state experience, age, etc. Address A 155, Tribune office.

WANTED—ENTRY CLERKS IN NOTIONS AND dry goods. H. WOLF.

Stenographers.

WANTED—COMPETENT MALE STENOGRAPHers are needed to fill positions in the city and country; costs nothing to join. UNITED STENOGRAPHERS' ASSOCIATION, 94 La Salle-st.

Salesmen.

WANTED—2 SPECIAL TRAVELING AGENTS—To good men liberal pay will be given. Address with reference, stating previous business, The National Building and Loan Association. P. O. box 768, Salt Lake City, Utah.

WANTED — SALESMAN AT $75 PER MONTH salary, and expenses to sell line of silver-plated ware, watches, etc., by samples; horse and team furnished free. Write at once for full particulars and sample case of goods free. Standard Silverware Co., Boston, Mass.

WANTED—TRAVELING SALESMEN TO TAKE profitable side line; no samples. IMPERIAL, 325 Dearborn-st., R. 21.

WANTED—SALESMAN FOR CITY; FINE LINE of confectionery. A 136, Tribune office.

WANTED—WATCHES! WATCHES! WATCHES! —Agents wanted to sell watches; big money to good men. Call 10 to 12 a. m., Room 14, McVicker's Theater.

WANTED—FEW GOOD SALESMEN TO HANDLE a new specialty; good salary or commission. Address, giving references, A 171, Tribune office.

Boys.

WANTED—STRONG BOY TO MAKE HIMSELF generally useful. Address A 132, Tribune.

WANTED—OFFICE BOY; NO SCHOOLBOYS need apply. H. WOLF.

WANTED—GOOD SMART EDUCATED BOY TO go to Duluth; must be able to operate typewriter, write shorthand, and not afraid of work. Address in own handwriting A 172, Tribune office.

WANTED—BOY FOR SODA FOUNTAIN AND drug store work. 1358 Wabash-av.

Trades.

WANTED—HORSESHOER. CALL AT 11 TWENty-sixth-st.

WANTED—MECHANICS OF ALL KINDS AND laborers. Apply at once to WM. DEERING & CO., Clybourn and Fullerton-avs.

WANTED—CARPENTERS—GOOD MEN ONLY; wages $3.50. 8 hours. Room 38, 159 La Salle, Carpenters' and Builders' Association.

WANTED—WOOD TURNERS. APPLY TO MANager Pullman Car Works, Pullman, Ill.

WANTED — A FIRST-CLASS MECHANICAL draughtsman for steady employment; the highest salary paid to a first-class man. Address CARL WIRTH, Architect, West Superior, Wis.

WANTED—MALE HELP.

Miscellaneous.

WANTED—MEN DESIRING TO MAKE GOOD wages in cities will find it to their interest and benefit to address for particulars. Wyandotte Mfg. Co., Kansas City, Kas.

WANTED—PARTIES WITH CAPITAL WHO are willing to invest can obtain a light, easy, pleasant, permanent employment, one that will pay from $150 to $250 per month. Parties with capital meaning business call on or address J. W. LAIRAMORE, Waverly Hotel, 203 Clark-st., Room 38.

WANTED—TWO EXPERIENCED CANVASSERS on installment goods; special inducements. L. T. M. SLOCUM, 346 Wabash-av.

WANTED—MEN TO TRAVEL FOR OUR CANadian nurseries. STONE & WELLINGTON, Madison, Wis.

WANTED—A FEW RELIABLE MEN TO SELL on installments an article to the Catholic families in Chicago and cities in Northern Illinois. JOHN GATELY & CO., 21 La Salle-st., Chicago.

WANTED—MAN OF ABILITY AND INTEGRITY for position of trust; salary $65 per month; small cash security. Address B 57, Tribune office.

WANTED—A LIVE YOUNG MAN FOR OUTSIDE work. A 155, Tribune office.

WANTED—NIGHT-WATCHMAN WHO IS ABLE to sweep and clean floors, etc.; must have had experience. Application in writing, stating full particulars of former employment and references, to A 168, Tribune office.

WANTED—WHITE BUTLER IN PRIVATE family. Must have references. Address A 154, Tribune office.

WANTED—THREE GOOD CANVASSERS FOR an electric light company; liberal commission paid. Address, giving experience, A 135, Tribune.

WANTED—EXPERIENCED ADVERTISING SOlicitors for World's Fair publication of great merit. Auditorium, Room 1,303.

WANTED—EXPERIENCED PACKER IN NOtions and dry goods. H. WOLF.

WANTED—YOUNG MAN AS TIME KEEPER and collector; 208 Carroll-av., near Sangamon.

WANTED—FEMALE HELP.

Bookkeepers and Clerks.

WANTED—A LADY FOR GENERAL OFFICE work; state experience and salary wanted. Address A 156, Tribune office.

WANTED—YOUNG LADY FOR OFFICE WORK; experience not necessary; state wages expected. A 161, Tribune office.

WANTED—BOOKKEEPER AND TYPEWRITER; rapid figurer. 1599, Tribune office.

Stenographers.

WANTED—WE ARE PLACING COMPETENT lady stenographers in positions daily in the city and country; costs nothing to join. United Stenographers' Ass'n, 94 La Salle-st.

WANTED—A FIRST-CLASS TYPEWRITER OPerator; need not understand stenography. Chicago Central Phonograph Co., 801 Home Ins. Bldg.

WANTED—SHORTHAND STUDENTS; BROWNE, Spencerian, or Munson system, private or mail, 50c; speed lessons; exercises corrected. MARR, 625 Opera-House.

Domestics.

WANTED—A COMPETENT GIRL FOR GENERAL housework in a small private family; will pay good wages. Apply at 582 Washington-boulevard.

WANTED—A COMPETENT GIRL FOR SECOND work; good wages. 2614 Ontario-st.

WANTED—SECOND GIRL; SMALL FAMILY; must sew and bring references. Call Friday at 4361 Lake-av.

WANTED—A COMPETENT GIRL FOR GENERAL housework. 4633 Greenwood-av.; wages $5; bring references.

WANTED—AN INTELLIGENT, EXPERIENCED girl or woman to do housework in small family; good wages. 2214 Hubbard av., Hyde Park.

WANTED—GOOD GIRL FOR GENERAL housework. 535 Fullerton-av.

WANTED—TWO GIRLS FOR GENERAL HOUSEwork; wages $4 and $5. 220 Milwaukee-av.

WANTED—IMMEDIATELY; A GOOD GIRL FOR general housework; small family. Apply at 3220 Prairie-av.

WANTED—COMPETENT COOK AND LAUNdress, to go in the country for the summer. 3344 Prairie-av.

WANTED—COMPETENT GIRL TO COOK, WASH and iron; small family; good pay. 1032 Indiana-av.

Dressmakers.

WANTED—DRESSMAKERS, SEAMSTRESSES, and young ladies to learn; drafting, cutting, basting, and putting on garments without alteration. JACKSON'S, 202 State-st.

WANTED—A1 DRESSMAKERS, WAIST HANDS, skirt hands, and sleeve hands; good wages and steady work; call Friday, Saturday, and Sunday. MAD. L. DULAC, 1827 Wabash-av.

Seamstresses.

WANTED—A FEW EXPERIENCED GIRLS ON children's caps; also quick hand sewers. G. L. MORGENTHAU & CO., 200-202 Wabash-av.

WANTED—A GIRL TO ASSIST DRESSMAKER. 229 31st-st., top flat.

Nurses.

WANTED—FAITHFUL AND RELIABLE NURSE with city references. Apply immediately at 22 Astor-st., near Division.

WANTED—AN EXPERIENCED NURSE FOR INfant. References. 4734 Kimbark-av., Kenwood.

WANTED—20 WALNUT.—GIRL TO CARE FOR baby and do light housework.

Miscellaneous.

WANTED—LADIES TO FORM CLUBS ON CLOAKS and wraps; easy work; good pay; salary; right parties. 161 West Madison, Room 33.

WANTED—VERY GENTLE, WELL EDUCATED American nursery governess from 10 to 5 o'clock daily for little girl 4 years old. Highest references required. Call from 12 to 1 at 2330 Indiana-av., lower flat, second floor.

TO RENT—HOUSES.

South Side.

FOR RENT—NEW SOUTH SIDE HOUSE.

ELLIS-AV. AND FORTY-FIRST-ST.

10 rooms besides laundry and bath-room; every room light, cheerful, decorated, and supplied with gas-fixtures. Low rent to good tenant. W. H. CAIRNDUFF & CO., Room 32, 189 La Salle-st., or see agent at the house.

TO RENT—10-ROOM HOUSE, 122 3RD-ST.; $35; 10-room modern house, 3212 Graves-place, $40; 22d Bowen-av., 9 rooms, $35; 3127 Rhodes-av., 9 rooms, $45; 3248 Lake Park-av., 10 rooms. Apply 3155 Rhodes-av. or 54, 170 Madison-st.

FOR RENT—3625, 3627, 3629 GRAND-BOULEvard, ten rooms each, modern conveniences; newly painted and papered; good brick barn; possession immediately; rent, $65. SNYDACKER & CO., 158 Washington-st.

TO RENT—2554 PRAIRIE-AV., 12-ROOM MODern brick house; east front; fine mansard and 2-story brick barn; all in first-class sanitary condition; would rent for $55 per month for one to three years to good tenant. A. GILBERT, Room 713, 188 La Salle-st.

West Side.

TO RENT—FACING JEFFERSON PARK—446 West Adams-st., a most desirable 10-room extension house; modernly improved and in excellent order; low to desirable tenant. SNOW & DICKINSON, Dearborn and Washington-sts.

TO RENT—WHOLE HOUSE, $34; OR ONE flat, $17. 979 Harrison-st., near Hoyne-av.

TO RENT — ELEGANT 10-ROOM BRICK house, every room hoisted, thoroughly repaired; $35; house, formerly $55. 394 W. Congress-st.

North Side.

TO RENT—OR SALE—ELEGANT HOUSES ON Astor, 121m, and Bellevue-place; price $75 to $300. B. L. HONORE, 204 Dearborn-st.

TO RENT—NO. 501 NORTH STATE-ST., STONE front, 10-room house, in all modern improvements. Apply No. 503 North State.

Hyde Park.

TO RENT—ON PRAIRIE-AV., BETWEEN 41ST and 42d-sts., a very nice 8-room cottage, with 40 ft. lawn; rent $35 per month to good tenant. W. HECKMAN, 70 Dearborn-st.

TO RENT—FOR 4 MONTHS FROM JULY 15TH—Ten-room handsomely furnished house, located in attractive and well-kept park, about six minutes' walk from 50th-st. station, Ill. Cent. R. R. BOGUE & HOYT, 59 Dearborn-st.

Suburban.

TO RENT—EVANSTON, FURNISHED HOUSE; large, shaded grounds, on ridge; five minutes from depot; for the summer or longer; very low to desirable tenant; also furnished 6-room cottage at Lake Bluff. Address A 70, Tribune office.

FOR RENT—IN RIVER FOREST, NEW, 8-room house, modern, pleasant, cheap. Address OWNER, 251 Cambridge-av., River Forest.

Miscellaneous.

TO RENT—MADISON, WIS., DURING JULY and August, a fine residence, situated on the shore of Lake Mendota, on Langdon-st.; best location in the city. For terms, etc., address LOYAL DURAND, Madison, Wis.

TO RENT—FLATS.

South Side.

TO RENT—"ARMOUR FLATS"—ONLY FIVE left out of a total of 194. We think this good evidence that the flats are desirable and in good demand. They are well lighted and ventilated, furnished with screens, window shades, janitor service, etc.; finished in natural wood and are kept in first-class order at all times; streets are kept sprinkled, sidewalks clean; no water rates to pay. Call on our representative at 409 35d-st., who will give you such information as you may require, or apply direct to our office. A. GILBERT, GEO. G. NEWBURY & CO., 164 La Salle-st.

TO RENT—SEVEN-ROOM FLAT, HOT AND COLD water and all conveniences. 2810 Wentworth-av.

TO RENT—4-ROOM FLAT AT 3036½ WABASH-AV., $12. D. M. ERSKINE JR. & CO., 106 La Salle-st.

TO RENT—"THE ALLEN"—A BROWN-STONE modern apartment house at the junction of Drexel and Oakwood-blvds.; location and building superior to all; every apartment first-class; electric light and elevator running late and janitor to show apartments.

North Side.

TO RENT—NEAR THE LAKE-SHORE DRIVE, on Division-st., in the "Irving," modern 5-room apartment on second floor; complete and convenient as to every detail; steam heat, janitor service, etc.; low rent to desirable tenant.

SNOW & DICKINSON, Dearborn and Washington-sts.

TO RENT—CHOICE 5 AND 6 ROOM FLATS, NEW and modern, heat, passenger elevators, janitor, etc. Call at 19 Bellevue-place.

TO RENT—FLATS.

North Side.

TO RENT—621 LASALLE-AV., 10 ROOM FLAT, with modern conveniences, $40. Inquire 627 La Salle-av.

TO RENT—FOR THE SUMMER—FURNISHED flat to small family, no children; new and very desirable. 18 Believue-place.

West Side.

TO RENT—6 AND 7 ROOM FLATS IN STONE front n. w. cor. Washington-blvd. and Carpenter-st.; janitor service; $22.50 and $25; key 21 South Carpenter-st. J. SWIFT & CO., 221 West Madison-st., penterpst.

TO RENT—CHOICE FIRST FLAT, 192 WINCHESter-av., 6 rooms, modern, large back yard, $25.

TO RENT—ROOMS.

South Side.

TO RENT—ROOMS, 3208 LAKE AV., TWO BLOCKS from I. C. R. R. and cable; nicely furnished front room for gentleman, overlooking the lake; every convenience; steam heat, electric light; private family; cheap to permanent party; call today or Tue 15.

TO RENT—LARGE UNFURNISHED FRONT room near State and Adams-sts. Address 308 Tacoma Bldg.

TO RENT—LARGE, HANDSOMELY FURNISHED front room on first floor; private family; $14 a month for two, or $12 for one; gentlemen preferred; 15 minutes to Madison-st. Cottage Grove cable. Call 67 24th-st.

TO RENT—TWO LARGE, NICELY FURNISHED front rooms in Armour Flats. 3348 Dearborn-st., Flat A.

TO RENT—HANDSOMELY FURNISHED ROOM at $9 a month; also elegant east front alcove on second floor, $40. 2232 Wabash-av.

TO RENT—WE CAN PLEASE ANY ONE LOOKING for first-class quiet accommodations near business center; cable good, rooms richly furnished, and everything clean, quiet, and respectable; elevator. Dearborn Park Bld'g, 5 and 6 E. Washington-st.

TO RENT—DESIRABLE ROOMS, SINGLE OR EN suite, at 263 and 265 Wabash-av. Apply to janitor or to D. M. ERSKINE JR. & CO., Agents, 106 La Salle-st.

TO RENT—3316 INDIANA-AV.—A PLEASANT suite of rooms with private bath.

TO RENT—1 AND 5 ROOM MODERN FLAT, NOS. 1622, 1626, and 1627 Wabash-av.; $15.50 to $30.50 per month. L. A. GILBERT, Room 713, 188 La Salle-st.

TO RENT—NO. 247 21ST-ST., 2D FLOOR FLAT, 6 rooms and bath; in good repair; also see list of other desirable flats and houses at our office. GEO. G. NEWBURY & CO., 164 La Salle-st.

TO RENT—TWO LARGE HANDSOMELY FURnished front rooms in strictly private family with or without board to four gentlemen; terms reasonable; first-class; convenient to steam or cable cars. D A 81, Tribune office.

TO RENT—HANDSOMELY FURNISHED ALcove, also adjoining room, together or separate; private family. 2903 Michigan-av.

North Side.

TO RENT—DESIRABLE NEWLY-FURNISHED front room for gentleman. 381 Dearborn-av., opposite Union Club.

TO RENT—427 LA SALLE-AV.—FURNISHED rooms, single or en suite, with bath.

TO RENT—141 DEARBORN-AV., NICELY FURnished alcove room.

TO RENT—230 OAK-ST.—NICELY FURNISHED front rooms, vacated by party going to seaside, with or without board: everything very select.

TO RENT—AN ELEGANTLY FURNISHED FRONT L room, with alcove, for two gentlemen; private family. References. 930 N. Clark-st.

TO RENT—FIRST-CLASS FLAT; 8 ROOMS; FIRSTclass location; newly papered. 136 La Salle-av. Call at flat, 2 to 5 p. m.

TO RENT — ELEGANT FURNISHED 7-ROOM flat cheap. 482 North Clark-st. Possession at once.

TO RENT—VERY DESIRABLE LARGE DOUBLE room; modern conveniences; also neat single room. References. 240 La Salle-av.

West Side.

TO RENT—499 W. VAN BUREN, 2D OR 3D FLOOR, 6 rooms, in first-class repair; will make special inducements to small family; call and get list of other desirable flats and houses at our office. GEO. G. NEWBURY & CO., 164 La Salle-st.

Miscellaneous.

TO RENT—ROOMS—FURNISHED OR UNFURnished, with or without board. T. J. DUFFY JR. & CO., R. 310, 167 Dearborn-st.

Hyde Park.

TO RENT—NICELY FURNISHED ROOM; CONvenient to Illinois Central trains and cable cars, 5743-st. and Jackson Park; rent reasonable. Address A 124, Tribune office.

TO RENT—FOUR ROOMS UNFURNISHED. 5454 Woodlawn-av.

TO RENT—MOST DESIRABLE ROOMS IN HYDE Park for dressmaker; elegant location. 118 53d-st., corner Lake av.

TO RENT—STORES.

West Side.

TO RENT—FROM MAY 1, STORES AND BASEments on West Madison-st., between Peoria and Sangamon, Thompson's Block; business center of the West Side; location for clothing or dry-goods business, first-class grocery, boot and shoe, millinery, jewelry, hardware, gents' furnishing, real-estate office, or restaurant. WM. HALE THOMPSON, 229 West Madison-st.

TO RENT—STORE, 171 AND 149 WEST MADIson-st., corner Union—Fine stand for clothing, furniture, or dry goods; also 40 West Madison-st. Inquire of JAMES CASEY, 605 West Jackson-st.

FOR RENT—STORE AND BASEMENT, 20X125, with two fronts. 135 Milwaukee-av.

TO RENT—STORE AND BASEMENT, NO. 283 W. Madison-st.; good location, reasonable rent. D. M. ERSKINE JR. & CO., 106 La Salle-st.

FOR RENT—NO. 59 S. CANAL-ST., STORE and basement, with or without power. GRIFFIN & DWIGHT, Washington and Halsted.

TO RENT—STORES IN NEW BLOCK, WEST-ern-av. and Huron-st.; suitable for meat market, dry-goods, millinery, hardware, boot and shoe, or plumbing business. Apply to OWNER, on premises daily, including Sundays.

South Side.

FOR RENT—
50 SOUTH CLARK-ST.
Elegant store, stone front; steam heat and electric light. KEEBLER & COMPANY, Exclusive Agents.
Tel. 5045.

TO RENT—STORE AND BASEMENT, NO. 368 Wabash-av.; immediate possession. D. M. ERSKINE JR. & CO., 106 La Salle-st.

TO RENT—SECOND FLOOR OF BUILDING, 266 and 268 Wabash-av.; suitable for men and janitor service. D. M. ERSKINE JR. & CO., 106 La Salle-st.

North Side.

TO RENT—CORNER STORES 537-740 MADISON, in choice order. LEWIS, 628 Manderson-st.

TO RENT—OFFICES, LOFTS, ETC.

Offices.

TO RENT—HALF PRICE AND UNDER, FINE offices and rooms at 167 Washington-st.; also a hall by the night. For details see rent cards there.

TO RENT—OFFICES IN 2 MODERN BUILDINGS, R. H. STONE & CO., 206 La Salle-st. Telephone 681.

TO RENT—FINE FRONT OFFICES, 2D AND 3D floors, 155-7 Washington-st. Apply to janitor or room 31, 170 Madison-st.

TO RENT—FINE, LIGHT PRIVATE OFFICE, with use of reception-room, in connection with real estate firm. 836 Tacoma Bldg.

TO RENT—ROOM SUITABLE FOR DOCTOR'S office. 1800 Wabash-av.

Lofts.

TO RENT—FOR FACTORIES—THE FINEST LIST of lofts in the city; all sizes; for light and other conveniences cannot be excelled; see list at both offices. 150 La Salle-st., and Washington and Halsted-sts. GRIFFIN & DWIGHT.

TO RENT—LOFTS OF EVERY DESCRIPTION; large list. H. O. STONE & CO., 206 La Salle.

TO RENT—MISCELLANEOUS.

TO RENT—
STORES, OFFICES, LOFTS, BUILDINGS AND HOUSES FOR RENT IN ALL PARTS OF THE CITY.
CENTRAL BUSINESS PROPERTY A SPECIALTY.
In BOWERMAN, FARNUM & WARE, GROUND FLOOR OFFICE, 88 DEARBORN-ST.

TO RENT—FLOORS AND BUILDINGS FOR MAnufacturing. H. O. STONE & CO., 206 La Salle-st.

WANTED—TO RENT.

WANTED—TO RENT—FURNISHED FLAT OF 6 or 7 rooms from July 15 to Dec. 1. State price and location. Address A 127, Tribune office.

WANTED—TO RENT—BY PARTY OF THREE adults, finely furnished flat in good neighborhood on South Side for about three months; willing to pay good price. A 131, Tribune office.

WANTED—TO RENT—
A STEAMBOAT
with 22 or 24-inch wheel, with privilege of buying. Address BOX 574, Pullman, Ill.

STORAGE.

AMERICAN STORAGE COMPANY'S NEW FIREproof warerooms at 87, 89, 91, and 93 South Jefferson-st., are the lightest and cleanest in the city for storing furniture. Telephone 1,275.

A BRAND-NEW FURNITURE STORAGE WAREhouse—City Storage Co., 177 W. Adams-st., near Halsted. Tel. 4365.

FIDELITY STORAGE WAREHOUSE, 79, 81, AND 83 East Van Buren-st.—Established 1868 for storage of household goods. Permanent. Reliable.

HIRAM SIBLEY FIRE-PROOF WAREHOUSES—Largest, most complete warehouses in this country; merchandise stored in bond and free furniture; personal effects, dockage, and forwarding; rates on application. HIRAM SIBLEY & CO., Propts.

STORAGE FOR FURNITURE AND PIANOS—Largest, oldest, and safest in the city. Moving and packing furniture a specialty. W. Side—

HYDE PARK REAL ESTATE.

FOR SALE—HYDE PARK—57TH-ST., NEAR South Park Depot: fine corner for hotel; $180 per ft. Cheneaux-av., cor. of 60th-st.: 210 ft.; bargain. Kenwood, 46th-st., nr. Greenwood; 80x194; $140 per ft. Forrestville-av., bet. 45th and 46th-sts.; 50 ft.; $65 ft. Woodlawn-av., nr. 46th-st.; 100 ft.; $175 per ft. Calumet-av., nr. 46th-st.; 100 ft.; $75 per ft. Ellis-av., nr. 61st-st.; 50 or 100x175; $67.50 per ft. 47th-st., near Vincennes-av., 50x130; $135 per foot. 46th-st., nr. Cottage Grove-av., 55-ft. corner; $80. 46th-st., nr. Cottage Grove-av.; 156 ft. s. f., $35 per ft. Cottage Grove-av., cor. south of 51st-st.; $150. Cottage Grove-av., nr. 47th-st.; 50 ft., e. f.; $175. Cottage Grove-av., cor. north of 51st-st.; bargain. Stony Island-blvd., nr. 77th-st.; 75x199; cheap. Langley-av., near 48th-st.; 25 ft., $80 per ft. 48th-st. west of Cottage Grove-av.; 50 ft.; $75. Acres on Stony Island-blvd., $2,500 to $4,000.
W. A. PRIDMORE,
4305 Cottage Grove-av. Tel. 10087.

FOR SALE—BY JOHN BOOMER, ROOM 19, 107 Dearborn-st.:
Cottage Grove-av. cor. 58th-st., 4 lots with 2 2-story flats on inside lots; corner vacant; price $12,000.
Cottage Grove-av., near cor. 75th-st.; 100 ft.; a bargain at $50 per ft.
Cottage Grove-av., cor. 76th-st., 283x125 ft., at $60 per ft.
South Chicago-av., near 79th-st.; 250 ft.; $20 per ft.
St. Lawrence-av., cor. 54th-st., 375 ft.; cheap.
St. Lawrence-av., south of 54th-st.; 5 lots.
Farwell-av., near 67th-st.; 2 lots; bargain.
Vincennes-av., cor. 79th-st.; 275 ft.; $22 per ft.
Jefferson-av., bet. 76th and 77th-sts.; $500 each.

FOR SALE—FORESTVILLE-AV.—TWO CHOICE corners between 46th and 51st-sts., at $.5 per foot; worth $150 per foot. E. S. HAWLEY, 101 Washington-st.

FOR SALE—EAST FRONT ON ELLIS-AV., BEtween 71st and 72d-sts., 350x125 feet, to 16-ft. alley, at $25 per foot.
C. U. GORDON & CO., 115 Dearborn-st.

FOR SALE—EAST FRONT STONY ISLAND AV. lots at $57.50 per foot. C. G. ROSENBLATT, 807 Tacoma Bldg.

FOR SALE—AT LA GRANGE—NEW MODERN houses and choice building lots. 88 Dearborn-st., Room 304. E. B. BUSHNELL, Owner.

FOR SALE—NEAR JACKSON PARK. 200 FT. AT only $25; one-quarter cash will take.
C. G. ROSENBLATT, 807 Tacoma Bldg.

FOR SALE—100 FT. ON COTTAGE GROVE-AV., north of 63d-st.; $100 per ft. foot. GEO. W. SPENCER, 85 Dearborn-st., Room 620.

FOR SALE—MIDWAY-PLAISANCE (57TH-ST.), N. s., 99 ft. west of Ellis-av., 100x180 ft., one block from the site of the university, at $250.
E. N. WEART & CO., 167 Dearborn-st.

FOR SALE—OUR SEVEN NEW 9-ROOM MODern, hardwood, stone front houses on Forty-fourth-place (paved), now building; $5,750 to $6,500. On easy terms; size and style to suit purchaser.
C. C. LANDT & CO., 113 Adams-st.

FOR SALE—2,400 FT. OF THE CHOICEST FRONTage on State-st., Michigan, Wabash, and Indiana-sts.; $1 per foot.
C. G. ROSENBLATT, 807 Tacoma Bldg.

FOR SALE—MODERN SEVEN-ROOM, TASTY home and 30-foot lot; only $4,000; $900 cash and monthly payments; near cable and parks; Jackson-av. and 56th-st.; a nice cheap lot at $1,250.
C. C. LANDT & CO., 113 Adams-st.

LAKE REAL ESTATE.

FOR SALE—LOTS ON STEWART-AV., FROM 76TH to 78th-sts.; 147x140 feet n. w. cor. Stewart-av. and 78th-st.; s. e. cor. Dickey and 79th-sts.; 180 feet at Auburn Park, cor. block from station; houses and lots at Normal Park and Englewood on reasonable terms from $5,500 to $12,000, with all the modern improvements, in good locations; also a subdivision at 86th and Loomis-sts., with station on same, on the C., R. I. & P. R. R., dummy branch; lots are 50x125 ft. to 16 foot alley; small cash payments and cheap prices.
JOHN A. BARTLETT, Room 21 Otis block, No. 152 La Salle-st., or No. 6731 Perry-av., Englewood.

FOR SALE—
ROY & NOURSE,
Room 216, 167 Dearborn-st.
PRINCIPAL OWNERS
of
ENGLEWOOD,
AUBURN PARK
AND SOUTH ENGLEWOOD PROPERTY.
SOUTH ENGLEWOOD LOTS A SPECIALTY.
Call for our official plat.

FOR SALE—NEW 4-ROOM COTTAGE ON SHERman-st., near 53d-st.; 23 minutes from Polk-st. Depot; 28 trains daily; fare 5 cents; price, $1,800.
J. W. FARLIN, 88 Washington-st.

FOR SALE—LOTS AT ACRE PRICES—28 LOTS north of 55th-st. and east of Western-av.-boulevard. There is $300 per lot profit in this very soon.
SHANDENBURG & GILBERT,
503 and 504 Tacoma Building.

FOR SALE—WE HAVE RECENTLY BOUGHT the Dewey tract at BEVERLY HILL, on the Rock Island, and are now subdividing and improving the property in first-class shape.
We are now offering lots in this beautiful subdivision for $300 and upwards on the monthly payment plan or otherwise, the points of accessibility and natural beauty there is nothing in Chicago to equal our property; numerous trains; splendid depot on the ground. Call for plats and passage. Agent on the property every afternoon.
WALDEN & MULVANE, Rooms 15-16, 95 Dearborn-st.

FOR SALE—BY S. DELAMATER, 56 DEARBORN-st., branch of 11 lots on Sangamon-st., near Auburn Park and South Englewood, only $300 each.
Another bunch of choice lots (9) at $300 only.
Also 10 at $250 each, near two depots, S. Englewood, and 25 same vicinity, together, only $200 each; cheaper than acres and well located to retail.
All of above are big bargains worth investigating, and can never be bought again so cheap.

JEFFERSON REAL ESTATE.

FOR SALE—$10 CASH, BALANCE $5 MONTHLY, will buy your choice of 9 lots, near Humboldt Park for $225 each; surrounding property selling for $600 and $800; these are the cheapest lots in Chicago within 5-mile limit, on quick transportation, 5-cent fare; speak quick; these lots will sell for $750 in one year. WM. H. MOFFITT, 152 La Salle-st.

CICERO REAL ESTATE

FOR SALE—AUSTIN,
250 feet on Willow-av.
50 feet on Chicago-av.
J. B. SPENCER, 166 Randolph-st., Room 10.

FOR SALE OR TRADE—A GOOD, LARGE house, modern; 50-foot lot, nice trees; $3,750. A. T. HEMINGWAY, Room 50, 181 La Salle-st.

SUBURBAN REAL ESTATE.

FOR SALE—
WE CAN SHOW YOU THAT
WEST KENILWORTH LOTS
are cheap and will quickly yield a large profit to the builder, investor, or home buyer; 3 miles north of Evanston, 45 feet above the lake, adjoining Kenilworth with its fine gas works, water-works, complete sewerage and macadamized roads; $10 per foot; small monthly payments; lots are selling for three times our price within a block. Call for plats, etc. See these lots at our expense before buying.
L. C. & J. C. KEELER, 81 Clark-st.

FOR SALE—AT EVANSTON AND SOUTH EVANSton we have a large and complete list of property for sale and for rent in these most desirable suburbs of Chicago; several bargains in very desirable modern residences; choice building lots in all parts of the village at prices that are bound to increase this season.
RICE & CREIGHTON, 130 Dearborn-st.

FOR SALE—LOTS AND ACRES NEAR CHICAGO; easy terms. Write or call on us for plats and descriptions. R. W. HYMAN Jr. & CO., 184 Dearborn-st., Room 1, Chicago.

FOR SALE—LOTS ON EASY TERMS AT FERNwood, Roseland, and Pullman; convenient to good suburban service; free plats, etc.
J. H. VAN VOSSINGEN & BRO.,
91 Dearborn-st., main floor.

FOR SALE—GLENCOE HOUSES, LOTS, BLOCKS, and acres. Town a large interest there and can give low figures and offer great inducements to those who will build. Free ride to see property.
C. E. BROWNE, 41 Clark-st.

FOR SALE—
AT SOUTH EVANSTON.
Houses in all parts of the town at bargain prices. Also vacant lots in good locations. O. F. GIBBS, Suite 516, 85 Dearborn-st.

FOR SALE—DO YOU WANT A HOME? COME and see this 10-room residence, with 80 acres, on finest street in this city, in full view of Lake Michigan; best of water; well and artesian; has 145 feet front on State-st; terms to suit. J. F. POWELL, Waukegan, Ill.

FOR SALE—SHERIDAN ROAD, SO. EVANSTON, 105 RACINE, east front; drive and parks finished, sewer in, a magnificent view of the lake, convenient to depots; terms reasonable. Address A 35, Tribune office.

FOR SALE—ELEGANT CORNER, 100X190, AT WILmette, 2 blocks from depot, only $12 per foot. F. T. GARDNER & CO., 175 Dearborn-st.

FOR SALE—COMMERCIAL-ST., RAVENSWOOD, a nice 7-room house, hot and cold water, bath, and water closet, at a bargain; small payment down. M. S. COLE, 99 Washington-st.

FOR SALE—AT LAGRANGE—LOTS AND BLOCKS on 8th and 6th-avs., with sewer complete, from $25 to $16 per foot. GEO. W. SPENCER, 85 Dearborn-st., Room 620.

FOR SALE—MAYWOOD—TEN CHOICE LOTS, $10 per foot; pure air, fine elm trees, sewer in street; 5 minutes to city; easy terms. O. H. BENSON, 15, 84 La Salle-st.

FOR SALE—LA GRANGE—NEW MODERN house in choicest location at a bargain for cash.
J. Q. HOYT, 125 Dearborn-st., Room 10.

FOR SALE—LOTS AT ACRE PRICES ON THE Ridge and in the grove, at Tracy, Washington Heights; near depot; $15 to $20 per foot.
BROOKS & CO., 503 Tacoma Bldg.

FOR SALE—CHEAP—20 LOTS AT MAYWOOD, well situated. WM. M. CARSWELL, R. 51, 88 Washington-st.

FOR SALE—100 LOTS OR 10 ACRES, WITH GOOD 10,000 house, northwest of Montrose, between Clarke and Ogden-sts., Washington Park-av. and Lake-av. Will retail at $300 per lot. Price with house and barn $30,000.
B. A. ULRICH & SON,
90 Washington-st., 2d floor.

FOR SALE—IN EVANSTON — MY RESIDENCE, with beautiful grounds, lot 200x300 feet, brick barn, modern improvements; sell cheap. 1338 Sherman-av., Evanston, Ill.

FOR SALE—LA GRANGE PROPERTY. BEST LOcation for $20 per foot. C. W. RICHMOND, 151 Washington-st., Room 28.

FOR SALE—HUNDREDS OF ACRES NEAR BLUE Island. EUGENE F. MCCLINTOCK, Box 32, Blue Island, Ill.

FOR SALE—AT A SACRIFICE—HALSTED-ST., between 103d and 104th, 100 feet running through to Normal-av.; will be sold on a basis of $15 per foot on Halsted-st. and $30 on Hough-av.; 87 under market prices. C. U. GORDON & CO., 115 Dearborn-st.

FOR SALE—NORTH EVANSTON—THREE BEAUtiful corner lots on Park-av. for sale for a few days very low and on your own terms; owner closing out sacrifice. BOWERMAN, FARNUM & WARE, 93 Dearborn-st.

FOR SALE—FOUR ACRES, WITH GOOD HOUSE and barn; a nice lot of fruit trees; at Forest Hill, convenient to Wabash and Pan-Handle R. R. ISAAC SHARPE, 5338 Wentworth-av.

ACRE PROPERTY.

FOR SALE—30 ACRES OF BEAUTIFUL HIGH land, just south of Riverside Depot; just subdivided into 5% lots; I offer this tract for a few days at cost; terms to suit. J. ALMON AUSTIN, 170 La Salle-st.

FOR SALE—720 ACRES, 15 MILES SOUTH FROM Court-House; fine, high land, part of it wooded; this is the choicest tract of land in one body in Cook County, and would prove a most profitable investment for large capitalists or a syndicate.
J. ALMON AUSTIN, 170 La Salle-st.

FOR SALE—SSAP IN FIVE ACRES, 20 MINUTES to 1st, one block from depot and nice houses; macadamized streets and sidewalks all around; only $3,000 for one lot; 10 joining retailing at 100 per cent advance.
D. W. STORRS, 350 Rookery.

ACRE PROPERTY.

FOR SALE—

GREAT BARGAIN.

GREAT BARGAIN.

RIVERSIDE ACRES!

RIVERSIDE ACRES!

RIVERSIDE ACRES!

I have 30 acres ½ mile from C., B. & Q. Depot at Riverside at $800 per acre. Will retail for $2,200.

This is positively a bargain, and should not be on the market twenty-four hours.

For terms and particulars,

FRANK E. BRYANT.

Room 35, 79 Dearborn-st., 10 to 12, or Riverside.

FOR SALE—

AUBURN PARK ACRES.

Choice tract of 25 acres, the cheapest piece on South Side, surrounded by fine improvements and on line of street-cars.

SNOW & DICKINSON,
Exclusive Agents,
Cor. Dearborn and Washington-sts.

FOR SALE—

STICKNEY ACRES.

STICKNEY ACRES.

WE HAVE OVER 60 PIECES IN THE STICKNEY TRACT AT FROM $400 TO $1,000 PER ACRE; ALL PRICES GOOD UP TO DATE. YOU CANNOT FAIL TO FIND A BARGAIN IF YOU WANT TO BUY. CALL AT OUR OFFICE.

BOWERMAN, FARNUM & WARE,
93 DEARBORN-ST., GROUND FLOOR OFFICE.

FOR SALE—DESIRABLE ACRES—
40 acres, northwest corner 55th-st. and Kedzie-av.; this is a rare chance for immediate retail; 3 depots within 5 minutes' walk.
6⅔ acres, cor. State and 87th-sts.
6⅔ acres, cor. Wabash-av. and 87th-st.
6⅔ acres, cor. Michigan-av. and 87th-st.
6⅔ acres, cor. Indiana-av. and 87th-st.
6⅔ acres, cor. Michigan-av. and 85th-st.
6 acres, cor. Wabash-av. and 85th-st.
20 acres fronting on 63d-st., near Chicago Lawn and Stickney syndicate.

SONNENSCHEIN & SOLOMON,
Exclusive Agents,
Room 301 Chicago Opera-House.

FOR SALE—
165 ACRES OF BEAUTIFUL LAND
NEAR CHICAGO.
A well-known suburb; best suburban train service to be had; only $300 per acre; a fortune in this.
E. A. CUMMINGS & CO.,
Southeast Corner of Madison and La Salle-sts.

FOR SALE—
40 acres in Hyde Park at $1,250 acre.
10 acres on 103d-st. at $1,300.
10 acres, 93d-st. and State-st.; $2,500.
10 acres on Archer-av., near Santa Fe shops; $1,800.
30 acres on Diversey-st., 8 miles from Court-House, only $750 per acre; this is a snap.
40 acres in Stickney Tract; $1,250.
5 acres, 59th-st.; $2,500.
46 acres at Cragin; $1,250.
250 acres near Stickney Tract, $120 acre.
80 acres near I. C. Ry.; $325.
BRANDENBURG & GILBERT,
503 and 504 Tacoma Bldg.

FOR SALE—ACRES.

37½ acres at Belmont Station on C., R. I. and P. Ry., 105th to 107th-sts., on the ridge, beautiful situation; this property is surrounded by beautiful homes, ranging in price from $5,000 to $30,000.

20 acres at 99th-st., ¼ mile frontage on Western-av.

Several 5-acre tracts on 95th-st.

PREBLE & CO., 512 Tacoma Building.

FOR SALE—ACRE BARGAINS; 10 ACRES N.-W. cor. 69th-st and Blanchard-av. (96 lots), adjoining R. A. Cummings & Co. 80 acres soon to be subdivided; short distance from depot and street cars. Also 40 acres s. e. cor. Johnson-av. and 83d-st., near depot and Wabash R. R. shops. High ground; $1,350 per acre. 40 acres 67th-st. and Grand Trunk R. R., adj. depot, at $1,600. E. N. WEART & CO., 167 Dearborn-st.

FOR SALE—5 ACRES, SUBDIVIDED INTO 46 lots, west of Morgan Park and Grand Trunk R. R., for $550 an acre; the last piece. Call or write to B. B. FERGUSON, 70, 175 Dearborn-st.

FOR SALE—
ACRE BUYERS, LOOK AT THIS.
80 acres s. w. cor. 47th-st. and 5th-av., La Grange, on C., R. and P. R. R., opposite Latter's addition, at $650 per acre; property north of 47th-st. and adjoining this has all been subdivided and sold. Here is a great bargain.
C. H. TALBOT & SON,
Room 911 Chamber of Commerce Building.

FOR SALE—THE GREATEST BARGAIN ON THE market in a really choice 30 acre tract.
Property lies between 98th and 99th-st. and has a frontage of 3 blocks on Halsted.
This can be sold this week for $250 an acre below the market.
Several parties have this tract under consideration and have made offers.
Don't wait if you want a safe investment where you are sure to double your money. Halsted-st. lots near this are selling at from $450 to $600, and are in great demand.
ISAAC REYNOLDS,
187 La Salle-st., Room 55.

FOR SALE—10 ACRES ON EAST SIDE OF CALUmet Lake, opposite Pullman; 1,800 ft. on 114th-st.
MATSON HILL, 180 Dearborn-st.

FOR SALE—NEAR STICKNEY TRACT—
80 acres fronting 63d-st.
Also, several other acre tracts in the same vicinity from $275 to $1,000 per acre.
D. S. PLACE & CO.,
151 La Salle-st., first floor.

FOR SALE—BY OWNER—
30 acres one-half mile from Riverside depot at $800 per acre; will retail for $2,200 per acre.
10 acres near Grant Locomotive Works, very cheap, $1,750 per acre.
8 acres on Sheridan-road, $1,500 per acre.
1,400 feet at Rogers Park on Greenleaf-av., 3 blocks from depot, $8 per foot; this is a snap.
Room 724, 218 La Salle-st.

FOR SALE—NINE ACRES, WITHIN ONE BLOCK of station at city limits; $10,000.
P. A. GEORGE, 97 Clark, Room 58.

FOR SALE—40, 80, 160, OR 320 ACRES ADJOINING the station on a good railroad in Cook County; splendid site for manufacturers and subdivisions on South Side.
84 Washington-st., Rooms 19 and 20.

FOR SALE—160 ACRES 12 MILES WEST OF CITY, $400 per foot, half cash. Bargain.
BROOKS & CO., 503 Tacoma Building.

FOR SALE—A FEW SNAP ACRE BARGAINS—
40 acres Norwood Park, $250.
5 acres Norwood Park, $350.
5 acres Tracy-av., Riverside, $350.
10 acres Tracy-av., Halsted, $1,750.
PETTIBONE & CO., 101 La Salle, Ground Floor.

FOR SALE—BARGAINS IN ACRES—15 ACRES close to Clyde and La Vergne stations, $2,000 per acre; 5 acres 4 blocks from Clyde Depot, only $2,000 per acre; bargain. D. W. STORRS, 350 Rookery.

FOR SALE—10 ACRES ON NORTH-AV., WEST of Humboldt Park; choice.
P. A. GEORGE, 97 Clark, 58 Reaper Block.

FOR SALE—$55,000, ONE-FOURTH CASH, BUYS today the finest 30-acre tract just within the city limits and right against the Eastern Ill. R. R. track.
PROUTY REAL ESTATE CO., 204 Dearborn-st.

FOR SALE—TEN ACRES AT RIVERSIDE, ONE block from Ogden-av., one block from river, and 30 feet above river.
J. F. LYON & CO.,
171 La Salle, Room 35.

FOR SALE—120 ACRES AT PARK RIDGE, CLOSE to depot; high, level land, beautiful location for park, suitable for subdivision; owner non-resident. Terms, one-fifth cash.
BROOKS & CO.,
503 Tacoma Building.

FOR SALE—62-3 ACRES, 1,300-FT. FRONTAGE, 87th and State-sts. Bargain at $25 per ft. R. N. WEART & CO., 167 Dearborn-st.

FOR SALE—ONE ACRE—
Near Humboldt Park and near Pacific Junction; will subdivide into 15 lots, which will retail at from $500 to $600 each; can be had at a bargain.
A. R. HECKMAN & CO., 21, 79 Dearborn-st.

FOR SALE—RARE BARGAINS—
15 acres, State and 103d, for $2,250 an acre; sidewalks, streets, sheltered. Call on
B. B. FERGUSON, 70, 175 Dearborn-st.

FOR SALE—ACRES—OAK PARK, RIVER FORest, and Maywood—Choice bargains. EDWARD N. WILLIAMSON, 727 Chicago Opera-House.

FOR SALE—1 HALF-ACRE LOTS AT CRAWford, on C., R. and Q. R. R., 2 blocks from Ogden-av. L road; price, $1,000; easy terms. J. W. O. JOHNSON, 501 Tacoma Building.

FOR SALE—30 ACRES NEAR JEFFERSON PARK at $500 per acre.
P. A. GEORGE, 97 Clark, Room 58.

FOR SALE—25 ACRES ON HALSTED-ST., $1,550; 40 acres on Illinois Central near Clyde; 20 acres Harrison and Riverside-av.
MOAK & DUTHIL, 50, 116 La Salle-st.

FOR SALE—
5 acres, cor. 88th and Juniata-sts.; can be bought for $300 less than adjoining property.
A. R. HECKMAN & CO., 21, 79 Dearborn-st.

FOR SALE—CHOICE ACRE TRACT; 22 ACRES; ¾ mile north of Riverside depot and near station on new Illinois Central; a decided bargain. J. L. LEE & CO., Room 3, 101 Washington-st.

FOR SALE—80 ACRES IN LYONS, SOUTH OF Stickney tract; good land; call for particulars; bargain. B. A. ULRICH & SON,
90 Washington-st., Second Floor.

ACRE PROPERTY.

FOR SALE—40 ACRES NEAR BLUE ISLAND; A speculation in it. J. H. KEELER, 425 Chamber of Commerce Building.

FOR SALE—ACRES ON SHERIDAN ROAD AND A lake shore in Evanston and Wilmette; choice lots and one 8-room new house, $2,500, and cottage, new, $1,800; large lot at station Wilmette.
E. A. BURGE, 93 Portland Block.

FOR SALE—TEN ACRES JUST WEST OF THE site of the Great Locomotive works and near Twelfth-st. This is a bargain for some one. Price only $1,500 per acre. J. ALMON AUSTIN, 170 La Salle-st.

COUNTRY REAL ESTATE.

FOR SALE—467 ACRES, TWO HOUSES, BARNS, timber, wells, orchards; improved; $20 per acre. Easy payments; one mile out in gas and oil belt. Good buyers in and worth $60 per acre. J. A. ENGLE, Francesville, Ind.

FOR SALE—OR EXCHANGE—80 ACRES, 100 miles from Chicago, in Indiana; improved, clear, 1½ miles from railroad station; good terms. 1168 Tacoma Building.

FOR SALE—100,000 ACRES GEORGIA PINE LAND averaging 8 M FT. TO THE ACRE, BY JOHN L. HAMILTON JR., Hoopeston, Ill.

OTHER REAL ESTATE.

FOR SALE—ACRES AND LOTS IN AND ADJOINing Rapid City, Dakota. Come now while reasonable. BROOKS & CO., 503 Tacoma Building.

FOR SALE—WEST PORTLAND, OREGON. THE last week, prices advance 75 per cent June 16; lots $100 to $300; easy terms; going fast; do not delay. Call at once. W. E. MARSH, Room 304, Tacoma Building.

REAL ESTATE WANTED.

WANTED—
Lots on the North, South, and West Sides for our new office, 155 La Salle-st.; we are now ready for business; if you have anything to sell or want to buy call GRIFFIN & DWIGHT,
155 La Salle-st.,
or at our old stand cor. Washington and Halsted.

WANTED—FROM OWNERS, LIST OF HYDE Park and Auburn lots. REXFORD & BELLAMY, 206 La Salle-st.

WANTED—STORE OR FLAT BUILDING BEtween Madison and Polk-sts., Center and Western-avs.; or vacant corner; can make quick sale; $6,000 to $15,000 to invest. E. W. WESTFALL & CO., 130 La Salle-st.

WANTED—IF YOU HAVE PROPERTY FOR sale send us description, we have quick buyers for bargains; no commission or expense unless sale is made. ALLEN & FROBST, suite 317 and 318 Inter-Ocean Bldg.

WANTED—FROM OWNERS, 4-, 5, 6 ROOM COTtages worth from $1,200 to $3,000; can be sold $100 down, $15 monthly and interest; and 6-, 7, 8, 9 room frame and brick houses worth from $3,000 to $8,000; can be sold $500 down, $40 to $50 monthly and interest; I make a specialty and furnish quick buyers.
WM. H. MOFFITT, 152 La Salle-st.

WANTED—FROM OWNERS—LIST OF ACRES; we have customers waiting.
REXFORD & BELLAMY, 206 La Salle-st.

WANTED—A GOOD HOUSE OR VACANT LOT on South Side worth $10,000, as half pay for house and flat building on West Side, rented for $1,800; balance time; state location. A 149, Tribune office.

WANTED—IMPROVED BUSINESS PROPERTY; well located; $30,000 to $60,000; buyers waiting.
SALES & KLEBERG, 79 Dearborn.

WANTED—THE BEST 20 OR 40 ACRES NEAR the city to be had for an immediate purchaser
J. H. KEELER, 425 Chamber of Commerce Building.

WANTED—5 OR 7 ROOM COTTAGE AT A BARgain between 55th and 63d, Halsted and Wentworth. MOAK & DUTHIL, 50, 116 La Salle-st.

WANTED—50 OR 100 FT. ON 63D-ST., BETWEEN Cottage Grove-av. and Jackson Park; want to build; give lowest price, all cash. A 167, Tribune.

WANTED—GOOD CORNERS ON 12TH-ST. AND 50 feet east of Homan-av., on 12th-st., from owners. A 175, Tribune office.

WANTED—LOT ON MADISON-ST., NEAR CENter-av.; price not to exceed $40 per foot. Address B 50, Tribune office.

WANTED—ALL OWNERS OF REAL ESTATE wanting prompt sales call on us; no expense or commission unless sale is made.
HEPER & MUELLER, 175 La Salle-st.

TO EXCHANGE.

EXCHANGE—EIGHT PER CENT NET INCOME, Chicago property, for clear farm $10,000. Exclusive agents. Prouty Real Estate Company, 49,204 Dearborn-st.

FOR EXCHANGE—CHOICE LAND INSIDE AND adjoining a thriving Nebraska town, having two railroads running through land, for exchange for Chicago property. Address 1168 Tacoma office.

FOR EXCHANGE—$20,000 TO $100,000 OF VACANT property within 6 miles of Court-House for improved; if clear will put in some cash. A 151, Tribune.

HAVE A PAIR OF FINE DIAMOND EAR DROPS, weighing 5½ karats, to exchange for something good. A 135, Tribune office.

TO EXCHANGE—CHOICE ACRES; RIPE TO SUBdivide; want city property; $9,400 equity. Y 140, Tribune office.

TO EXCHANGE—LAKE-FRONT, MICHIGAN-AV., furnished house; long lease; what have you? J. B. SPENCER, 166 Randolph-st., Room 10.

WANTED—A GOOD HOUSE OR VACANT LOT on South Side worth $10,000, for a fine improved farm of 250 acres, near Fort Madison, Ia.; abundance of fruit and shade trees; a fine home; no incumbrance; state location. A 150, Tribune office.

WHAT HAVE YOU TO EXCHANGE FOR FIFTY sewing-machines and fixtures for store, counters, tables, partitions, etc.? Address A 105, Tribune.

75 FEET WEST HARRISON-ST., $30,000; WILL exchange and pay difference for inside improved. PROUTY REAL ESTATE CO., 204 Dearborn.

REAL ESTATE LOANS.

A LARGE SUM TO LOAN ON REAL ESTATE; money on hand at very low rates. We have superior facilities for making loans promptly.
J. H. VAN VOSSINGEN & BRO.,
91 Dearborn-st., Main Floor.

GREENEBAUM SONS, BANKERS,
116 and 118 La Salle-st.
LOANS MADE ON REAL ESTATE
AT LOWEST RATES.

LOANS ON IMPROVED CITY REAL ESTATE AT lowest rates—5, 6, and 7 per cent.
TURNER & BOND, 105 Washington-st.

LOANS ON REAL ESTATE IN COOK COUNTY exceeding building loans; made promptly at current rates. BAIRD & BRADLEY, 90 La Salle-st.

LOANS ON REAL ESTATE MADE AT LOWEST rate; first mortgage notes bought.
W. M. WILLNER, 128 La Salle-st.

MONEY LOANED WITHOUT COMMISSION AT LOWEST CURRENT RATES ON IMPROVED REAL ESTATE.
R. PRINDIVILLE, Rooms 13 and 14, 126 La Salle-st.

MONEY LOANED AT LOWEST RATES ON IMproved city property in any amount. MONEY ON HAND. W. A. MERRILL & CO.,
155 and 156 La Salle-st.

MONEY TO LOAN IN SUMS TO SUIT, AT CURrent rate, on Chicago real estate, by KINNEY & KIMBALL, 106 Dearborn-st., Rooms 8 and 9.

MONEY TO LOAN ON CITY REAL ESTATE AT 6 PER CENT.
Special rates on large amounts.
SIDNEY LOEB, 88-87 Dearborn-st.

MONEY TO LOAN AT 5 AND 6 PER CENT ON IMproved real estate or to build; no appraisal or Abstract expenses. E. G. JOHNSON, 20 Washington.

MONEY TO LOAN ON IMPROVED REAL ESTATE in Chicago or Cook Co. at 6 per cent; no commission. HUTCHINSON & LUFF, 50 Ashland Block.

MONEY TO LOAN ON CITY REAL ESTATE AT lowest current rates without attorney's fees. D. S. PLACE & CO., 151 La Salle-st., first floor.

MONEY TO LOAN—ON IMPROVED CITY AND suburban property. O. F. GIBBS, Suite 516, 85 Dearborn-st.

PETERSON & BAY, BANKERS, 163 EAST RANdolph-st., loan money on improved real estate at lowest rates of interest.

TO LOAN—$500, $1,000, $2,000, $5,000—6 PER CENT; improved city security. H. S. PRESCOTT & CO., 112 Dearborn-st., Room 3.

FINANCIAL.

ADVANCES. LOANS.
DO YOU WANT MONEY?
ADVANCES AND LOANS MADE ON FURNITURE, PIANOS, HORSES, ETC., WITHOUT DELAY OR PUBLICITY, AND WITHOUT REMOVAL. PERSONS WISHING A LOAN OF THIS KIND WILL DO WELL BY CALLING AT OUR OFFICE BEFORE DEALING ELSEWHERE.
CHICAGO MTG. LOAN CO.
ROOM 13, 96 LA SALLE-ST.
OPPOSITE CITY-HALL.

CHICAGO TRUST AND SAVINGS BANK, CORNER Clark and Washington-sts.—Loans made at market rates upon commercial paper, approved names, warehouse receipts, merchandise, secured notes, equities in real estate, and any available collateral.

CAPITAL WANTED TO INCREASE A GOOD paying manufacturing plant. A 144, Tribune office.

H. W. LONG, SIOUX CITY, IOWA, DEALER IN bonds and commercial paper. Private funds safely invested to suit the lender; 6 per cent, payable semi-annually.

WANTED—CAPITALIST TO JOIN ME IN IMproving an elegant South Side corner with apartment building. Will net 17 per cent on investment. Plans completed. Y 75, Tribune office.

TO LEASE.

TO LEASE—BY MATSON HILL, ROOM 23 ADAMS Express Building, No. 185 Dearborn-st.
FOR 99 YEARS; NO REVALUATION.
MICHIGAN-AV.—70x160 ft., at No. 2207.
MICHIGAN-AV.—50x170 ft., near 31st-st.
GROVELAND-AV.—25x100 ft., s. w. cor. 32d-st.
WOODLAND PARK—(North of Douglas Monument), 50x120 ft., fronting south on the park; fine location for first-class family flat.

CLAIRVOYANTS.

MME. ARDENNE, CELEBRATED CLAIRVOYant and palmist, 249 West Madison-st., gives life charts and names in full; family troubles and love affairs a specialty; satisfaction guaranteed.

MRS. COLLINS, RELIABLE LIFE-READING, clairvoyant, business speculations, stocks, mineral, disease, etc.; 9 a. m. to 8 p. m. 197 South Clark-st., Room 20.

MME. JOY, THE FAMOUS CLAIRVOYANT fortune teller and healer. 445 West Madison-st.

MEDICAL.

FEMALE DISEASES SUCCESSFULLY TREATED; board and skillful attendance during confinement. DR. SCHROEDER, corner Hoover and Twenty-seventh-sts. Office 70 State-st., Room 312; hours 2 to 5.

PROFESSIONAL.

A. GOODRICH, ATTORNEY-AT-LAW, 124 DEARborn-st., Chicago; advice free; 21 years' experience; business quietly transacted.

ROOFING.

ALL KINDS OF TAR AND GRAVEL ROOFING done and old roofs repaired by J. WILKES FORD 125 Washington-st., near La Salle-st.

BUSINESS CHANCES.

AN ELEGANT SAMPLE ROOM ON LINCOLN-av.; $1,000; large trade.
A1 sample room on Wells, near Division; $1,600; easy terms.
A sample room on South Clark, central location, near Court-House; $3,000.
A sample-room near Monroe and Dearborn; fine trade; $5,000.
And many others. See us if you wish to locate.
THE WHEELER FLETCHER CO.,
314 Stock Exchange Bldg.,
Monroe and Dearborn-sts., Chicago.

A SNAP—OWNER MUST LEAVE FOR EUROPE at once; will sacrifice a $24,000 interest in an iron manufacturing plant in Chicago for $12,000; will take $9,000 in real estate; income $25,000 per year. A 109, Tribune office.

AN ENTERPRISING MAN WITH $800 CAN BUY into an established real estate office well known. Good opportunity for right party. A 21, Tribune.

FOR SALE—2 HARDWARE STORES AND TIN shops; stock and tools complete; both on North Side; whole or half interest in both or one store; established for 15 years; sickness reason for selling; cheap for cash. Address A 145, Tribune office.

FOR SALE—DRUG STORE IN GROWING SUBurb; elegant opening for physician; $1,000 considerable less than invoice. 158 Monroe. Room 28.

FOR SALE—ONE-HALF INTEREST OR THE whole of my hotel and restaurant; doing a big business. Address J. C. WAGNER, Racine, Wis.

FOR SALE—BOARDING HOUSE HANDSOMELY fitted up; quite full; elegant surroundings; walking distance; 20 rooms; $1,800, a big bargain. Address W 15, Tribune office.

FOR SALE—GROCERY; LIVELY CASH CORNER; fifteen years established; owner retiring; first time offered; see this. 158 Monroe-st., Room 28.

FOR SALE—OR RENT—GRAIN ELEVATOR. Cheap Western land taken in part payment. Address Box 808, Lincoln, Ill.

FOR SALE—NICE CONVENIENT 6-ROOM FLAT, renting $20 per month; all new; a snap; price, $160. Address A 168, Tribune office.

IMPORTANT—WE CAN FURNISH THE AD-dress of any business-man or woman in the U. S. and Canada. CARTWRIGHT & DEWEY'S Directory, 120 Clark-st. Established 1880. Typewriting, 10c page.

INVESTMENT OR PARTNERSHIP—AN EXCEPtional opportunity occurs for the profitable investment of capital from $500 to $5,000 and upwards, with or without easy occupation for leisure time, suitable for either lady or gentleman. A 157, Tribune office.

THE UNDERSIGNED ARE DESIRIOUS OF MAKing arrangements with a wholesale firm, jobber, or manufacturer, for the sale of their goods to the trade of Montana, Washington, Idaho, and Oregon; are well acquainted with the trade; either on a salary or commission basis. Address FLOOD MULLER & CO. Manufacturers' Agents, P.-O. Box 405, Spokane Falls, Wash.

YOU CAN MAKE MONEY BY LEASING RESturant, lunch, and lemonade stand; public entrance, Washington Park Club during the races. Inquire MCCHESNEY, 69 Dearborn-st.

$1,000 INVESTED, REAL ESTATE SECURIty, will give you a good position and an interest in the business if mutually agreeable. A 138, Tribune office.

$1,000 WILL BUY AN INTEREST IN A MANufactured article selling for $50; profit, 40 per cent. Address A 110, Tribune office.

$4,000 STOCK in a new manufacturing company having a specialty wanted by the traveling masses; will pay 300 per cent above cost to manufacture, and with but one sale per day per State and Territory will net the company $48,076 per year; investigate or send for circular. H. D. CHAPIN, 187 La Salle-st.

$5,000 CONTROLLING a valuable block of real estate; can more than double money in 90 days; no risk; must be closed quick. Address A 112, Tribune office.

BOARDING AND LODGING.

South Side.

1502 MICHIGAN-AV.—A FRONT ROOM, WITH board. References given and required.

2250 WABASH-AV.—SECOND FLOOR, ALCOVE and square room, exquisitely furnished, with first-class board.

2255 CALUMET-AV.—A SUITE OF ROOMS ON parlor floor containing exclusive bath, also single rooms; terms low; good table.

2259 WABASH-AV. — NICELY FURNISHED alcove and

FIRE-INSURANCE POLICIES

THEY HOLD GOOD EVEN WHERE THE PREMIUM HAS NOT BEEN PAID.

Judge Waterman Decides a Case of Importance to Agents Who Usually Collect Within Thirty Days—Illinois and Wisconsin Statutes That Do Not Agree—An Injunction in the "Stone-Preserving Job" Case—Other Items—Legal Notes—The Record—The Call.

Judge Waterman held yesterday that a clause in a fire insurance policy to the effect that it is not binding until the premium is paid does not necessarily prevent the assured from collecting on his contract, although the loss occur before the premium is paid. J. Wilkes Ford, Sept. 13, 1888, insured a building at the southwest corner of Rebecca street and Ashland avenue for $1,500 in the Firemen's Insurance company of Baltimore. The premium of $200 had not been paid when the building burned, Oct. 4, 1888. The insurance company refused to pay the policy. The court held that the policy having been delivered to the assured and containing the statement that thereby the company insured the plaintiff for the term of one year, commencing Sept. 13, 1888, and ending Sept. 13, 1890, there was an implied waiver by the company of the condition requiring prepayment of the premium. In the absence of any evidence tending to show that the company did not intend to waive the condition it must be held that the policy was just what it purported to be—an insurance commencing the day of its date and terminating one year thereafter, and not a mere proposition to insure in case the assured should thereafter make payment of the premium.

The decision is of importance in that it bears on almost all policies of fire insurance. It is the custom generally among fire insurance companies to issue a policy and to collect the premium the 1st of the succeeding month.

It's Different in Illinois.

Chris J. Tuite, who lost a leg in a collision on the Chicago and Northwestern railway at Shopiere, Wis., May 25, 1887, was given a verdict for $12,000 in Judge Clifford's court yesterday. He sued for $20,000. Tuite was a fireman in the company's employ, and the collision was caused by the carelessness of the station agent in leaving a switch open. The company relied on a Wisconsin statute, which provides that damages cannot be recovered against a corporation by an employé for injuries caused by the carelessness or negligence of a fellow-servant.

That Stone-Preserving Job.

County-Attorney Terhune filed a bill in the Circuit Court yesterday to recover from Harry L. Holland and the First National Bank county warrants for $76,313, which were given to Holland in payment for the work done in 1886 to preserve the outside of the Court-House. The bill alleges that the warrants were assigned to the First National Bank by Holland, who was acting as agent for the American Stone and Brick Preserving company. The Lundberg process for preserving stone used by Holland is duly set forth, and it is charged that Holland made fraudulent representations and estimates on the cost of the work. Judge Horton issued an injunction restraining the defendants from assigning the warrants in question.

Later in the day Holland began an assumpsit suit for $300,000 against the county.

Divorce Matters.

The divorce proceedings brought by Ada E. Gordon against George B. Gordon, which became notorious through the peculiar methods of working up testimony pursued by Charles J. Beattie, Mrs. Gordon's solicitor, came up before Judge Shepard again yesterday. Gordon, having failed to pay alimony, appeared to show cause why he should not be committed for contempt. He contended that he had no money. Judge Shepard took no definite action pending the trial.

Further evidence was taken before Judge Horton and a jury in the case of Laura L. Hawley, Principal of the Skinner School, against Howard L. Hawley. The defendant vehemently denied that he had been guilty of unfaithfulness. Mrs. Grace Holmes secured a divorce from Howard Holmes for unfaithfulness. Mrs. Dora Finley sued Edward Finley for divorce for desertion.

Legal Notes.

Judge Collins took under advisement the suit of Allan C. Story against the heirs of the late Charles J. Hull, the West Side philanthropist, to recover $21,000 for legal services in procuring for the heirs $212,000.

John Ford took out an attachment in the Circuit Court against William J. McMullin for $2,000, claiming the amount on a guarantee of a judgment note. Ford also filed a creditor's bill against McMullin on a judgment for $600.

Julius Lang is suing Nicholas Kuehne and others in Judge Clifford's court for $10,000 damages for injuries received by the falling of an elevator in the building Nos. 180 and 182 La Salle street, where Lang was employed as a porter.

Judge Tuley yesterday appointed a receiver for the land at Colehour recently in controversy between William J. and Edward Colehour and Elizabeth Roby, and referred the case to Master George Bass for an accounting. An appeal was taken by Roby under $1,000 bonds.

Judge Tuley issued a writ of habeas corpus on the petition of Wilson Davis, who was sent to the bridewell by Justice Going on the charge of selling tickets for the Louisiana lottery. Davis claims that the execution was void because issued within twenty days after the rendering of the judgment without oath.

Judge Jamieson had on hearing yesterday the suit of Hook, Greene & Co., to recover commissions for the sale of the Beach Hotel property at Galveston, Tex. The defendants are the Galveston City Railroad company and the Beach Hotel and Seaside Improvement company. The plaintiffs claim to have sold the property for $30,000 to Col. J. Shark of Milwaukee, the defendants agreeing to pay ½ per cent commissions.

THE RECORD.

Superior Court—New Suits.

137,710—Theodore H. Schintz vs. Fannie D. Showers. Eject. $500. A. Tripp, atty.

137,711—Bill. Withheld for service.

Asst. $500. J. Roberts, atty.

137,712—Bill. Withheld for service.

137,713—George Fayerweather vs. Robert Warren. Asst. (attach.). $5,774. Jesse Holden, atty.

137,714—Charles F. Banks vs. Mary Bird. Bill for specific performance. $1,000. Same, atty.

137,715—John Hannon vs. Julia E. Allen. Appl.

137,716—Wm. P. Elliott vs. same. Appl.

137,717—David Jones vs. Hermann Grassner. Asst., $725. R. P. Parker, atty.

137,718—Selden S. Stewart vs. Lydia A. Stewart. Bill for divorce. J. Coleman, solr.

137,719—Joseph Bennes vs. Chicago Sugar Refining Co. Case. $10,000. H. M. Coburn, atty.

137,720—C. & N. W. Ry. Co. vs. City. Bill for injunc.

137,721—Owen Allen et al. vs. Thomas C. Boyd. Appeal.

137,722—William Palmer vs. Charles T. and Stella A. Sisson. T. F. Andrews, tr., and Franklin Crawford. Mechs. lien. A. W. Martin, solr.

137,723—Emma M. Reed vs. Edward T. Reid. Bill for divorce. D. K. Cochrane, solr.

137,724—Edward Meier vs. George and Mary Wisner, Theodore Schintz, George Sundman, Robert W. English, Vining A. Watkins, and William A. Fuller. Bill. T. H. Schintz, solr.

137,725—Joseph Wright vs. James Breen. Conf. judgt., $300. S. W. Gehr, atty.

JUDGMENTS.

JUDGE ANTHONY—136,538. Annie B. Hughes vs. Frederick M. Cornell; by default, $108.—136,864. Dennis Long & Co. vs. Louis and Isaac Greenberg; on affts., $257.—136,947. Isaac H. Blasdell vs. Chicago Seating Co.; on ver., $230; appl.; bond and bill ex. in 20 ds.—136,980. Henry Altemus vs. George E. Crane and Portious Mfg. Co.; on ver., $275.

DECREES.

JUDGE SHEPARD—3,746. Somers vs. Somers; dec.—3,896. Aubery vs. Andrews; dec. sust. Master's rep.—3,964. Nelson vs. Nelson; dec. for pltff.—4,039. Bell vs. Brower; dec.—102,759. Coboin vs. Coboin; dec.—2,853. Gary vs. Bradley; dec. sale.—4,229. McCreery vs. Miller; dec.

Circuit Court—New Suits.

82,035—Bill. Withheld for service.

82,036—Patrick Nevins et al. vs. W. Norman Sears. Asst., $2,000. Goldzier & Rodgers, attys.

82,037—Isaac Greenburg vs. Wenzel J. Preiwisch. Bill.

82,038—Petn of Feans Mayworm and wife to adopt child. Lackner & Butz, attys.

82,039—Allen McKinney vs. Charles W. Sprague and Frank V. Newell. Case. $5,000. F. L. Baker and L. Boisot, attys.

82,040—W. A. Fowler et al. vs. Frank S. Loomis. Asst., $1,500. Tenny, Hawley & Coffeen, attys.

82,041—F. Krzikowski vs. Fred D. Foster, Wm. W. Kent, Jas. Dunn, and Dennis Fleming. Bill for inj. C. A. Fanning, solr.

82,042—Lou Nelson vs. A. Lammoris. Appeal.

82,043—Richard Schofield, use, etc., vs. Louis C. Degner. Appeal.

82,044—Jacob Schonbach vs. Wm. H. and Wm. F. Schnaus, Jacob Schenck, C. Stanley Bates, and Wm. Kuebin. Bill. H. W. Dikeman, solr.

82,045—Joseph Soudra, use, etc., vs. Jacob Munch. Appeal.

82,046—Milton Boyer vs. C., M. and St. P. Ry. Co. Case. $3,000. Barnum, Keyes & Harnum, attys.

82,047—Same vs. Same. Thomas C. Goudie. Asst., $600. L. O. Ruth, atty.

82,048—Trespass. Withheld for service.

82,049—Same. Same.

82,050—People ex rel. Wm. Davis vs. Francis B. Beane et al. Habeas corpus. E. H. Morris, atty.

82,051—Harry L. Robinson vs. County of Cook. Asst., $500,000. A. B. Jenks, atty.

82,052—Oscar F. Smith vs. W. T. McGuire. Bill. W. N. Low, solr.

82,053—Manhattan College vs. Marcellus W. Dyer. Asst., $300. Hoyne, Follansbee & O'Connor, attys.

82,054—Charles F. Swan et al. vs. Susan E. Billington and Charles H. Krimbill. Conf. judgt., $258. F. McWinnie, atty.

82,055—Peter Annen vs. Magdalina and Anna M. Miller. Conf. judgt., $441. W. Vocke, atty.

82,056—County of Cook vs. Harry L. Holland and 1st Nat. Bk. Bill. E. Terhune, solr.

82,057—Silver Creek & Morris Coal Co. vs. H. T. Hochberger. Asst., $1,000. Mason, Ennis & Bates, attys.

82,058—Jeremiah Hurley, admr., vs. C., B. & Q. R. R. Co. Case. $5,000. Kling, atty.

Withheld cases—81,891—John Fork vs. William J. McMullen. La Victoria Mining & Milling Co., Chicago Street Indicator & Advertising Co., L. S. Indicator Co., William F. Williams, William P. Johnson, and Thomas D. Wayne. Bill. S. M. Millard, solr. (June 10).

81,982—Same vs. William J. McMullen. Attach. $2,-581. Same.

82,027—Dora Finley vs. Edward Finley. Bill. Case. Hudd & Hogan, solrs. (June 11).

County Court—New Suit.

2,812—George Schultz vs. Alphonso Wiegard. Appl.

Probate—To-day.

JUDGE SHEPARD—(May calendar)—32. Harvey vs. Derby.

JUDGE ANTHONY—19 a. m. (September calendar): Preliminary call. Nos. 3,343 to 3,353. Trial call (June calendar): Nos. 2,256, 2,260, 7,525, 7,531, 11,501. September calendar: Nos. 5,062, 5,081, 5,576, 7,253, 7,614, 7,695, 7,698, 7,811, 9,405, 8,739. No. 10,195, Conway vs. Clapp, on trial.

JUDGE ALTGELD—No announcement.

JUDGE JAMIESON—No. 9,339, Hoek vs. Galveston C. Ry. Co. on trial.

JUDGE TULEY—No. 2, Whipple vs. Drury, on hearing.

JUDGE COLLINS—General business. No call of calendar.

JUDGE HORTON—Nos. 31, 35, 37, 38, 39. No. 25, Hawley vs. Hawley, on hearing.

JUDGE McCONNELL—Calendar No. 1. No first call. Trial call Nos. 801, 6,260, 3,260, 6,304, 5,036, 6,264, 4,384, 4,011, 6,275. No. 6,175, N. Bk. of K. C. vs. Ford, on trial.

JUDGE DRIGGS—Calendar No. 2. Judge Grinnell's court-room—First call Nos. 1,777 to 1,842, inc.; Trial call Nos. 6,777, 7,498, 7,629, 7,621, 7,615, 7,415, 7,457, 7,482, 7,540, 7,563, 7,609, 7,620, 7,627, 7,630, 7,637, 7,644.

JUDGE CLIFFORD—Calendar No. 3. No first call. Trial call Nos. 4,706, 5,178, 5,179, 5,180, 5,181, 5,182, 5,197, 5,196, 5,199, 2,272, 2,273, 5,008, 5,009, 5,317, 2,189. No. 4,804, Lang vs. Gammon, on trial.

JUDGE TUTHILL—No announcement. Saturday—Motions for new trial and contested motions.

JUDGE WATERMAN—No call. No. 8,529, J. Ry. Co. vs. Perley, on trial.

JUSTICE HARLAN—Outside case on.

JUDGE GRESHAM—Outside case.

JUDGE BLODGETT—Motions.

JUDGE BLODGETT—Criminal trials.

JUDGE PRENDERGAST—In re Allen. No. 8,774. In re Singer & Cudney, on trial.

JUDGE KOHLSAAT—General business.

JUDGE HAWES—Branch 1—Nos. 1,697, 1,702, 1,704, 1,707-8, 1,711, 1,715-14, 1,716, 1,718, 1,720, 1,726, 1,728, 1,740 1,742.

JUDGE BAKER—Branch 2—No call. No. 1,649, Corcoran, on trial.

JUDGE GRINNELL—Branch 3—Nos. 1,759, 1,767. No. 1,805, Meenan, on trial.

JUDGMENTS.

JUDGE WATERMAN—70,511, J. Wilkes Ford vs. Firemen's Ins. Co. On finding, $1,598.

JUDGE McCONNELL—68,683. Michael E. Ames vs. James Ingram. On finding, $446.

DECREES.

JUDGE TULEY—4,167, Otis vs. Crabbe et al.; dec. sale.—188, Reilly vs. Reilly; dec. appr. comrs.—4,788, Colehour vs. Robey; dec. app'g rec.—3,467, Clingenberger vs. Clingenberger; dec. div.—792, Maitland vs. Babcock; dec. sale.—2,225, Rosenberg vs. Turner; dec. sale.

JUDGE HORTON—82,038, In re adoption of Frank Huber; dec.

JUDGE COLLINS—5,483, Johnson vs. Johnson; dec. div.

Illinois Supreme Court.

OTTAWA, Ill., June 12.—[Special.]—The Supreme Court of Illinois, Northern Grand Division, filed opinions today in the following cases: Advisement docket:

6—Hronek vs. People; affirmed.

7—Gage vs. Dunny; decree affd.

10—Shaffner vs. Pinchbeck; affirmed.

16—King vs. Cooper; reversed and remanded.

45—Chicago City Railway vs. Pelletier; affirmed.

Rehearing docket:

27—Chicago and Northwestern Railway vs. Galt; affirmed.

People's docket:

4—Parkinson vs. People; affirmed.

5—Langdon vs. People; affirmed.

Civil docket:

13—McKenzie vs. Elliott; affirmed.

20—Bailey vs. Partridge; affirmed; Bailey dissenting.

22—Eunor vs. Hodson; reversed and remanded.

26—The People vs. Cashman; affirmed.

31—Wilson vs. Board of Trustees; decree affirmed; dissenting opinion by Magruder.

32—People ex rel. vs. Nelson; affirmed; dissenting opinion by Magruder.

41—McDonald vs. Rosengarten; affirmed.

61—Shreffler vs. Nadelhoffer; affirmed.

66—Union Mutual Life Insurance company vs. Kirchoff; affirmed.

71—Dwelling-House Insurance company vs. Butterly; affirmed.

87—Keerstin vs. Willetts; decree affirmed.

88—Healey vs. Mutual Accident Association; reversed and remanded.

95—Murray vs. Sanitary District; affirmed.

107—Blair vs. Sennott; affirmed.

116—McMahon vs. Sankey; affirmed.

SPRINGFIELD, Ill., June 12.—[Special.]—The Supreme Court today filed the following opinions in the Central Division:

Briggs et al. vs. Girard; affirmed.

Comin et al. vs. Argo; reversed and remanded.

Smith vs. Huntoon; reversed and remanded.

Young vs. The People; reversed and remanded.

In re Major, executrix; affirmed.

Soby vs. The People; affirmed.

Illinois Appellate Court.

SPRINGFIELD, Ill., June 12.—[Special.]—The proceedings in the Appellate Court, Third District, today were:

Gipp's Brewing Company vs. City of Virginia; rehearing denied.

Prawl vs. Mitchell; same order.

Hoerning et al. vs. Same; time extended to appellant to June 14 to file abstract and briefs.

Modern Woodmen, etc., vs. Sutton; additional appeal bond submitted and approved.

C. C. C. and St. L. Railway Company vs. Miller, etc.; appeal dismissed on short record with damages.

Camp, administrator, vs. Elliott & Brewster; bond for cost submitted and approved.

Ashlock vs. Vivell; opinion modified; rehearing denied.

Taken on call: 34, 61, 62.

Rehearing cases taken: 1, 2, 3.

Adjourned until tomorrow, 9 a. m.

VOICE OF THE PEOPLE.

[NOTE.—THE TRIBUNE will not answer queries in anonymous communications, nor decide bets.]

"We Drank from the Same Canteen."

CHICAGO, June 12.—[Editor of The Tribune.]—You ask who wrote "We Drank from the Same Canteen." "Myles O'Reilly" (Charles G. Halpine) wrote it; he it was who also wrote "Should You Ask Me Where He Hails From," referring to Gen. Grant and used by Roscoe Conkling when nominating him here in 1880. JAY KAY.

Heads of South American Indians.

CHICAGO, June 12.—[Editor of The Tribune.]—"An Observer" tells us in today's TRIBUNE that there are but few of the dried, shrunken Indian heads in existence, and that they are worth thousands of dollars each. This is the worst sort of humbug. The heads are plentiful in Chili and Peru, and when there I was offered dozens of them at from $2 to $4 each. I bought one at Lima for $2, and the party I bought from had not less than fifty. At Valparioso, Lima, Colao, Cuzco, and many other places they can be had for a few pesos each. J. W. D.

A Bostonian Favors Jackson Park.

CHICAGO, June 12.—[Editor of The Tribune.]—Allow me as a resident of Boston to express my opinion as regards the different sites Chicago has put forward for the location of the World's Fair. Having read and heard so much about Garfield, Jackson, and Lake-Front Parks I concluded to pay them all a visit, and must say I am surprised in the way some of the citizens of Chicago are opposing Jackson Park in the interest of Garfield and other parks as a site for the Fair. Jackson Park is far superior to any of the others. Its situation on the lake shore, with its fine boulevard connecting it with the center of the city, and with several railroads and cable lines running direct to it, makes it very desirable. Nowhere in the City of Chicago could the Fair be located with such an advantage as Jackson Park affords. As for Garfield Park and Lake Front I consider them altogether out of the question.

LYMAN G. HOPKINS, Boston, Mass.

Unrivaled as a Site.

CHICAGO, June 12.—[Editor of The Tribune.]—It seems that in the matter of the World's Fair site it has been mainly a contest between private interests and the public good. The West Side people do not mince matters, but come out boldly for West Side interests. No thought is given to the interest of the Exposition. I think public ground should be used for public purposes. I think every citizen of Chicago should look at the matter from the standpoint of an American, rather than of a West, South, or North Sider. It is certainly deplorable to hear Carter Harrison say that the West Side would not object to the Lake-Front, but if the Fair were located at Jackson Park he would redeem but 5 per cent of his subscription. Selfishness and narrowness can go no further than this. It is gratifying to know that such advocacy kills its own cause.

The simple truth is that Nature has made intelligent choice easy. There is but one place for the great Exposition. It needs no organized boom; it needs no orator to sound its praises; it needs no anxious advocates to work for its interest. Opposition, especially such as it has had, is most distant in its favor. It is a spot that Chicago is proud of and one that will do the great city credit. It really never had a rival. It stands alone in its beauty, its magnificent area, and its commanding position. I mean, of course, Jackson Park.

JAS. G. STEVENSON.

The World's Fair Site.

CHICAGO, June 12.—[To the Editor of The Tribune.]—The present discussion should be ended promptly by the Committee on Buildings and Grounds and the Executive Committee making their decisions on this question of a site as speedily as possible. Delay means doubt, and that, in a certain sense, may lead to disaster.

Regarding the various sites proposed, it should be borne in mind that of those most favorably mentioned each has the same difficulty as to the public grounds mentioned. Can an objection be urged against Jackson or Garfield Park that would not apply with greater force to the Lake-Front? As I understand it, will not legislative action be necessary in any event as to bonds, etc.? If necessary cannot the bill be so effective as to prevent delay by legal injunctions, etc., as to parks? If not, why should either of these sites be further considered? There is no question but that delay and uncertainty would be ruinous to the local prospects of the Fair, as, apart from local jealousy, it will lead to disappointment. Hence the various committees which have to pass on this question should meet daily until, first, the difficulties are explained as to the parks and the questions of interruption by legal measures determined; second, until the advantages, if any, of private sites are determined.

Concurring in the site, I suggest as a resident of Chicago for twenty years and as an owner of real estate contiguous to one of the sites favored (which I will not mention) that parties interested would do well in this case to let National and civic pride take the place of private gain. In my opinion it is a question whether the grain will be an ultimate gain to the property residents of any locality, except one so far away that it will make the Fair unpopular. I, therefore, ask that parties who are making this hubbub as to site refrain and give the various committees, which are entitled to choose the site, a chance to do so unprejudiced, with honesty to all and favor to none, for the reason that this is a National, not a Chicago, Fair, that it is a World's Fair, and that this should be considered as larger than Nation-al, and finally that the men chosen by the citizens of Chicago and the United States through their elected officials should be able to decide this question on a National and not on a town-meeting basis, and that they should choose the site that will be the best in their opinion for the World's Fair without fear or favor. With that all Chicagoans ought to be satisfied. I. A. S.

Reduced Rates to St. Paul and Minneapolis.

On June 14, 15, and 16 the Wisconsin Central will sell round-trip tickets to the above named points at $11.50. For further information, tickets, etc., apply at 205 South Clark street.

TO INVESTORS.

We offer for a few days new manufacturing property (lot 127x125), leased to A 1 tenants for term of years, paying better than 10% net.

Price, $110,000.

This will bear strictest investigation, and is a chance for investment seldom offered in Chicago.

P. E. STANLEY & CO.,
88 Washington-st.

Watriss, Breese & Cummings,
BANKERS
—AND—
BROKERS.
111 AND 113 MONROE STREET.

Stocks and Bonds bought, sold, and carried on margin.
Members of New York Stock Exchange.
Direct wire to New York Stock Exchange.

Two Factories To Rent.

Located West Twelfth-st., Pan-Handle Railroad, and Wisconsin Central Crossing. 100x100, six stories, 150 horse-power engine, steam heat, elevators, dry kilns, and railroad switches.

Also 3 Floors, 100x100, Pacific-av., two blocks from the Post-Office.

LAZARUS SILVERMAN,
93 Dearborn-st.

FOR SALE. ACRES.

Choice acres adjoining the Stickney Tract. For particulars as to prices, terms, and location inquire of

A. LOEB & BRO.,
120 La Salle-st.

FOR SALE.

The cheapest 40-acre tract in Chicago. Parties meaning business call or write J. JOHNSTON, JR.,
80 La Salle-st.

I WANT The Best 40-Acre Tract

Within the city limits. I will pay half or all cash, but it must be ripe for subdivision. Give exact location. Address A 147, Tribune office.

Money to Loan

AT LOWEST RATES.

WALKER, LARNED & MOSS,
201 Tacoma Building.

INDIANAPOLIS, IND., June 10, 1890.

CONSOLIDATION

of

The Pittsburgh, Cincinnati & St. Louis Railway Company,

Chicago, St. Louis & Pittsburgh Railroad Company,

The Cincinnati & Richmond Railroad Company,

Jeffersonville, Madison & Indianapolis Railroad Company.

Notice is hereby given that the directors of the above named companies have entered into a joint agreement for the consolidation and merger of said several companies into one new consolidated company. Said agreement provides among other things that the capital stock of the consolidated company shall be increased so that the capital stock of the consolidated company shall be seventy-five million dollars, of which thirty million shall be preferred, and forty-five million shall be common stock.

Said agreement also authorizes the creation by said consolidated company of a bond issue of seventy million dollars, the same to be represented by bonds of various series, and to be secured by a mortgage or deed of trust upon and revenue of the railroads, property, estates and franchises of the consolidated company.

Pursuant to law said agreement will be submitted to the stockholders of the Chicago, St. Louis & Pittsburgh Railroad Company for their adoption or rejection, and for that purpose said stockholders are hereby summoned to appear at a special meeting thereof, to be held at the principal office of the company at Indianapolis, Indiana, on Wednesday, the twentieth day of August, 1890, at 10 o'clock a. m.

By order of the President and Directors of the Chicago, St. Louis & Pittsburgh Railroad Company.

S. B. LIGGETT, Secretary.

PUBLIC NOTICE

Is hereby given that by virtue of an act of the Legislature of the State of Illinois, which act was approved June 14, 1887, the Town of West Chicago will issue 60 four per cent $1,000 bonds on July 1, 1890. Interest on said bonds will be payable semi-annually. To meet and pay the interest on said bonds as it falls due, as well as the principal at maturity, the authorities are by law required to levy an annual tax upon the taxable property in said town. Said bonds will be made payable to bearer or order, as requested, and will be payable in twenty years after date; but each year a certain number of said bonds will be selected by lot in the office of the Town Clerk, as required by law, for redemption. Bonds so drawn become due and payable at par and accrued interest on bonds so drawn maturing after such selection. It is estimated that about 5 per cent of said bonds will in such manner become due each year.

Said bonds will be sold to the highest bidder. All bids to be sealed and addressed to the undersigned. Bids will be opened on the 25th day of June, at 10 a. m., at the town office of the West Chicago. The law requires that said bonds must sell for at least par value.

GEORGE B. NIKODEM,
Supervisor of West Chicago.

Paving Bonds for Sale.

The City of Lincoln, Nebraska, will offer for sale to the highest and best bidder, on June 24, 1890, at 2 p. m., at the Council Chamber in said city, seventy-five six per cent interest-bearing district paving bonds of the denomination of ($1,000) one thousand dollars each, payable at the option of the corporation in the City of New York.

(25) Twenty-five of said bonds maturing July 1, 1900.

(25) Thirty-four of said bonds maturing July 1, 1895.

(25) Twenty-six of said bonds maturing July 1, 1893.

Provided that said bonds shall not be sold for less than par or face value.

The city reserves the right to reject any and all bids.

All communications to be addressed to HENRY VEITH, Chairman Finance Committee.

By order of the City Council.

D. C. VAN DUYN, City Clerk.

GRAIN INSPECTION RULE.

At a meeting of the Railroad and Warehouse Commission of Illinois held in Springfield May 21st, 1890, the following was adopted and ordered published:

RULE.

All grain in store in anywarehouse of Class "A" at the time any amendment to the established rules of inspection (affecting such grain) may hereafter go into effect shall be inspected out (in satisfaction of warehouse receipts issued for the same time only) in accordance with the rules as they stood prior to such amendment.

JOHN R. WHEELER,
ISAAC N. PHILLIPS,
W. L. CRIM,
J. H. PADDOCK, Secretary.
} Commissioners.

FOR SALE.

65 feet Adams-st., 150 feet west of Ogden and Paulina, 183 feet deep to 40 foot alley. Large house; $25,000.

E. C. KEMBLE.
29 94 Washington-st.

Office Desks, Folding Beds.
A. H. Andrews & Co.
Wabash Av., Chicago.

BUSINESS.

FINANCIAL.

Clearings at the principal cities of the United States yesterday and a week ago were:

	June 12.	*June 5.*
New York	$128,579,014	$145,559,833
Boston	16,684,059	18,386,083
Chicago	14,417,000	15,859,000
Philadelphia	11,388,622	13,569,944
St. Louis	4,428,882	4,272,664
Baltimore	1,994,149	2,858,345
New Orleans	1,124,284	1,294,797

New York exchange was quoted as follows yesterday: Chicago, 15c discount; Boston, 10c discount; St. Louis, 75c premium.

There is no perceptible change in the local money situation. The market has grown no easier in the last few days. For call loans 5@6 per cent are the rates. Where the collateral is satisfactory borrowers can find an ample supply of money at the lower rate. It is true that 6 per cent is being paid for call loans by some borrowers who prefer to pay that rate rather than do any running about. New York exchange was dull yesterday. The nominal rates were 25@40c discount, but there was little doing at either rate. Sterling continues firm, but there was no further advance yesterday. Actual rates were 485¼ for sixty-day bills and 487½@487¾ for demand.

The stock market was dull again yesterday, but it has been dull for so many days now that one has to go back some time to make the comparison. The course of prices was divided, but in the main the tendency was toward a little greater firmness. The market, however, was too narrow to have the fluctuations of much significance. Any marked pressure to buy or to sell would probably have made decided changes in the quotations. West Side street railway stock firmed up some during the day, advancing from 115¾ to 116¾, with the tone considerably stronger in the afternoon than it has been for several days. The City Railway stock was strong, too, going from 312 to 313, closing at 312¾. Strawboard also closed a point higher than it opened. While yesterday was one of the dullest days the market has seen lately, there were indications that today will be a marked revival in activity. The public has by no means forgotten the market. Yesterday's sales follow:

SALES FIRST CALL—10:30 A. M.

200 A S B Co	111¾	10 Chi. City Ry. Co.	312½
20 Do	111¾	100 W C S R R Co	112¾
6 Do	111¾	100 Do b 30	116
5 Do	112¾	100 Do	116¾
100 C & C C & Dk Co.	81¾	50 W. Stone Co	92
100 Do	81¾	25 N C S R R Co	154½
100 Do b 30	81¾	100 Cen U Tel Co b 30	70
150 Chi. City Ry. Co.	312		

BONDS.

$ 1000 C G L & C Co 5s	93¾	$ 5000 C G L & C Co 5s b 30	93¾
30,000 Do	93¾		

SALES SECOND CALL—2:15 P. M.

50 C. C. R. Co. b 30	313	100 W C S R Co b 10	116¼
100 Do	312½	100 Do b 10	116¾
50 Do	312¾	50 A S B Co	111½ b 10, 112¾
20 Do	312¾	30 Chi Arctic L & P Co	15¾
200 W C S R R Co	116	100 C & C C & Dk Co	82
100 Do	116¼	b 30	81¾
50 Do	116¾		

BONDS.

$10000 C G L & C Co 5s	93¾	$ 1000 Chi B of T 6s	104¼

Subscribers to the Brewery securities will receive notice of the allotment today. The allotment will be in the proportion of one to five for the preferred stock, one to ten for the common stock, and one to twelve for the bonds. Subscriptions were too small to receive under that proportion a full bond or ten shares of stock will get nothing. Application to list the securities will be made as soon as the certificates are issued, and active trading will likely begin next week.

There was a flurry in the copper stock market yesterday, the quotations for Quincy going up from 119 to 134. The stock closed at 130 bid. The extent of Chicago's interest in the copper market is not generally recognized. An estimate made by a gentleman who has placed large blocks of the securities here and who is thoroughly familiar with the situation places the market value of the holdings of Chicago at between $9,000,000 and $10,000,000. This amount of copper stocks is distributed among 5,000 holders.

The Minnesota Iron company has just declared its first regular quarterly dividend of 1½ per cent, payable July 1.

NEW YORK.

NEW YORK, June 13.—[Special.]—The stock market was still again today, and with the sagging tendency which commonly goes with dullness in this market, varied by occasional rallies. Nobody was doing anything except the traders, and little was done by them. Oregon Transcontinental and Atchison were active, the former breaking sharply 1¾ points on light sales and recovering all of its loss before noon. Atchison advanced slightly on purchases of considerable magnitude. Outside of these stocks the noteworthy advances were: Chicago Gas, ¾; Colorado Coal, ¾; Lake Shore, ½; Missouri Pacific, ½; Northern Pacific preferred, ¾; New Jersey Central, 2 points; Reading, ½; Richmond Terminal, ¾. Declines were: Lackawanna, ⅝; St. Paul, ½; Sugar Trusts, 1¼. At noon, however, nearly all prices were about at the opening level.

The last two hours were distinguished by a sharp advance in Richmond Terminal on bidding by traders who had apparently scented large orders. The bull point was the Baltimore and Ohio acquisition. There was some picking up of Oregon Transcontinental stock in the afternoon, but outside of this nothing. The closing was dull and featureless.

Money on call easy, ranging from 3 to 4% per cent; last loan at 3, closing offered at 2. Prime mercantile paper, 5@6%. Sterling exchange was but strong at 485 for 60-day bills and 487¾ for demand.

The total sales of stocks today were 219,192 shares, including: Atchison, 35,765; Delaware, Lackawanna and Western, 5,150; Louisville and Nashville, 4,000; Missouri Pacific, 3,600; Northern Pacific, 4,580; Oregon Transcontinental, 25,750; Reading, 23,675; Richmond and West Point, 24,300; Union Pacific, 3,500.

SALES AND QUOTATIONS OF STOCKS ON THE NEW YORK STOCK EXCHANGE.

Description.	*Sales.*	*High.*	*Low.*	*Closing J'ne 12*	*Closing J'ne 11*
Am. Cot. Sd. T.	350	30¾	30¾	30¾	
Atchison	35,765	47¾	46¾	47¾	47
Atlantic & Pac	400	7¾	7¾	7¾	7¾
C., B. & Q	400	106¾	106¾	106¾	106¾
Canada So	900	60¾	59¾	60¾	59¾
Central Pac	300	34¾	34¾	34¾	
Canton Pac	100	85	85	85	
C. & O., 2d pfd	200	44	44	44	43¾
Chi. Gas (N. Y.)	1,100	53¾	52¾	53¾	53
C., St. L. & P.	1,400	47	46	47	
C. & E. Ill	110	105¾	105¾	105¾	40
C., C., C. & St. L.	3,400	78	77	78	77¾
Do pfd	100	100	100	100	100
Con. Gas (N. Y.)	150	102	102	102	
Chicago Gas	5,600	57¾	56¾	56¾	56¾
Hocking Coal (Bn.)	3,000	26¾	26¾	26¾	26¾
D., L. & W	5,800	146	143¾	146	146
Del. & Hud	100	109¾	109¾	109¾	
Den. & Rio G	200	18	18	18	18¼
Do pfd	200	54	53¾	54	54¾
Erie	1,450	27¾	27¾	27¾	27¾
East Tenn	300	10¾	10¾	10¾	
Do 2d pfd	1,012	26	26	26	
Hocking Valley	100	25	25	25	
Hocking Coal	400	38¾	38¾	38¾	
Ill. Cent	210	117	117	117	117
Jersey Central	1,000	120¾	134¾	120¾	124¾
Kansas & Texas	100	17¾	17¾	17¾	17¾
Lake Shore	1,715	113½	112¾	113½	113¾
Louis. & Nash	4,320	80	80¾	80	80¾
Long Island	271	91¼	91¼	91¼	
L. E. & W pfd	1,000	69¾	69¾	69¾	69¾
L. N. A. & C	100	40	40	40	
Lead Trust	2,110	21¾	21¼	21¾	21¾
Laclede Gas	100	24	24	24	23¾
Mo. Pac	3,620	78¾	78¾	78¾	78¾
Manhattan	1,000	113¾	113¾	113¾	113¾
Manhattan	300	114	114	114	
Mex. Cent	1,975	29¾	29¾	29¾	29¾
Northern Pac	1,110	71¾	71¾	71¾	71¾
Do pfd	187	143¾	143¾	143¾	
New England	4,870	49	48	49	48¾
Nor. & Western	4,700	37¾	36¾	37¾	37¾
Do pfd	1,220	84¾	83¾	84¾	84¾
Nor. & W	210	29¾	29¾	29¾	29¾
Do pfd	100	73¾	73¾	73¾	74
N. Y. Cent	100	110	110	110	110
N. Y. C. & St. L.	1st p. 200	89¾	89¾	89¾	
Do 2d pfd	100	73¾	73¾	73¾	
O. Transcontinental	24,675	49¾	47¾	49¾	49¾
Ogn. S. Line	100	34¾	34¾	34¾	34¾
Ont. & W	1